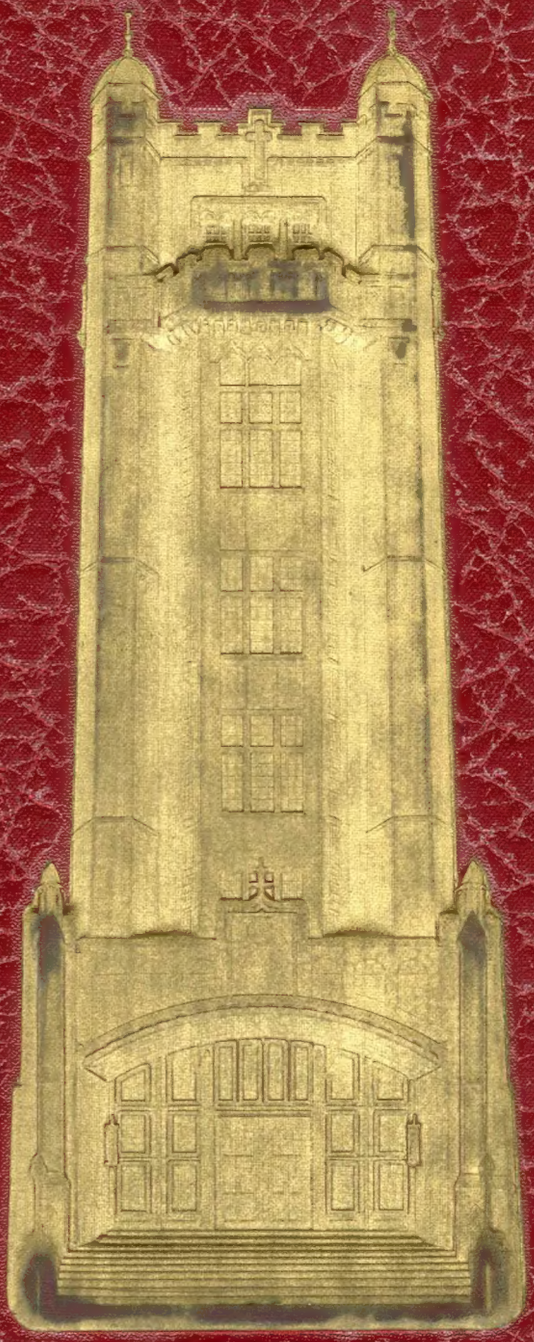

THE REVIEW

1962

Loyola College Montreal, Quebec Canada

The Loyola Review

1962 Volume 48

This yearbook was published by the Canadian Student Yearbooks Ltd., of Ridgetown, Ontario. It was produced for the students of Loyola College under the authorization of the Student Administrative Council and the General Administration of Loyola College.

Editorial Staff

Moderator
Rev. H. MacGuigan, S.J.

Editor-in-Chief	Marvin Lamoureux
Graduates' Editor	David Lennon
Assistant Editor	Bob Mitchell
Special Events Editor	Don Thompson
Varsity Sports Editor	Jim Bay
Intramural Sports Editor	Dan Quinlan
Assistant Editor	John McCoshen
Photography Editor	Hank Dauderis
Assistant Editors	Dick Kind
Assistants	Neville Gray Bill Leece Frank O'Hara Steve Harrold David Sands Doug Kilgour Gene Rogala Steve Retfeli Dick O'Connell Paul Lindell

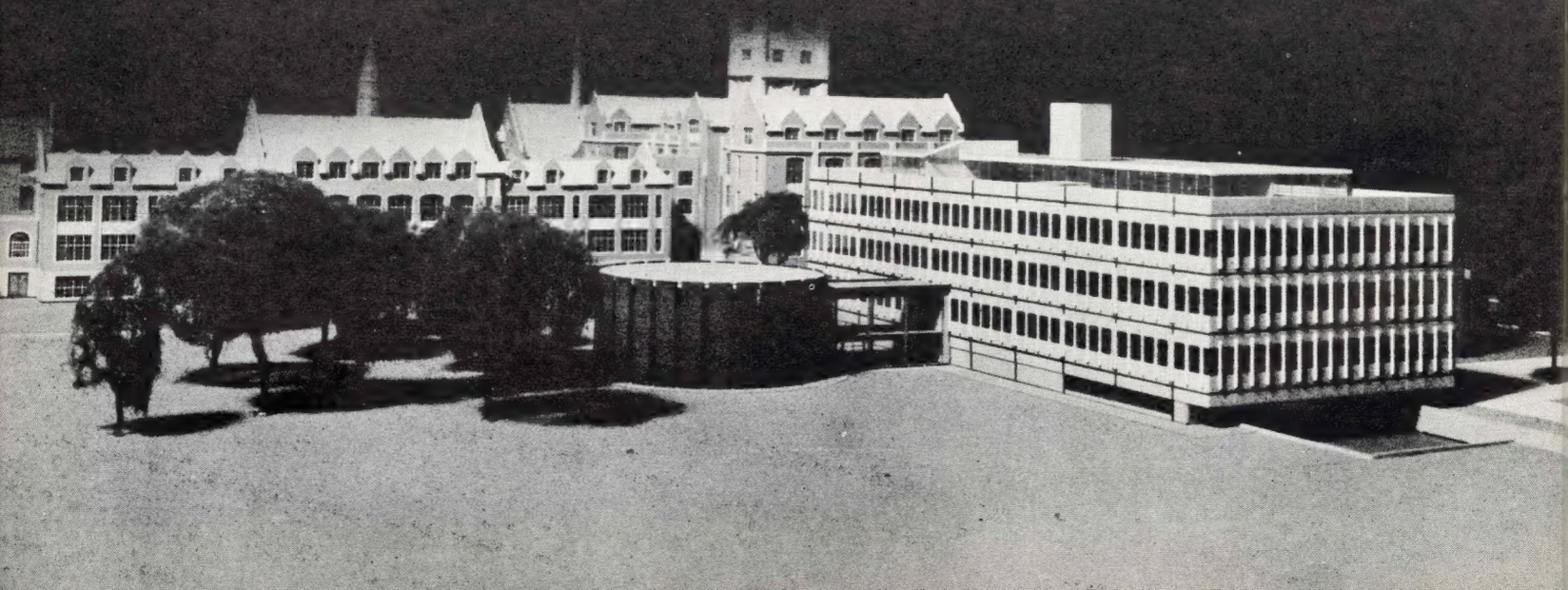

GRADUATES 8

ORGANIZATIONS 58

VARSITY SPORTS 94

INTRA-MURAL SPORTS 124

SPECIAL EVENTS 142

STUDENT LIFE AND ADVERTISING 178

DEDICATION

The end of any era, especially a successful one, is often an occasion prompting reminiscence and bouquets of praise. Again it is a time to laud the instrumental figures of that period and their achievement. Perhaps the only lamentable factor in such a culminating process is the tardiness with which recognition follows.

Then again, success has followed closely in the footsteps of Loyola College's retiring Director of Athletics, Mr. Ed Meagher. In 1953 when he accepted the post from Bill Orban, after initial athletic administrational work at St. Paul's in Winnipeg, the name Meagher had long become synonomous with a distinctive quality in the field of athletics.

As an undergraduate at both Loyola High School and College, Ed Meagher distinguished himself with a fine athletic career and established a record that included the precedent-setting duty of player-coach of the Varsity hockey team. It was because of his eight year association with this institution that Mr. Meagher learned to evaluate the role of athletics in student life and consequently Loyola prides itself on a close marriage between intellectual endeavour and athletic prowess.

Indeed the most beneficial fruits of this man's genuine concern are mirrored in the attention placed on intramural athletics. Realizing early that extramural sports were of a somewhat esoteric variety, Mr. Meagher perceptively saw the need of an organized system of inter-class sports which would provide a much-needed source of enjoyment and diversity to aleviate the pressures of a heavy academic schedule.

Fortunately Mr. Meagher will not be completely lost to Loyola. He has chosen to remain with the High School as Director of Athletics, a choice that will enable him to continue his invaluable contribution to the school's over-all development. His decision to restrict duties to the one institution has a twofold logic as well. With the College's extensive development, the dual role of Director had become an overly demanding one, and in addition, his move merely compliments the position he already assumes as one of the High School's finer mathematics professors.

Of an equally important nature is the fact that presently he handles age groups in their formative years—a fact that has been instrumental in Loyola's widely heralded athletic accomplishments.

Indeed, it is not only in the field of athletics that Mr. Meagher has served Loyola. He came to know his students and to demand the most of them, and because of the reciprocal desire to please, Mr. Ed Meagher has more than succeeded in enhancing the achievement which characterizes Loyola.

VERY REV. PATRICK G. MALONE, S.J.

Rector of Loyola College

Loyola College
Montreal Canada

OFFICE OF THE
RECTOR

April, 1962.

Dear Students:

The College has some special reasons to congratulate the class of '62. You have, for example, taken from your immediate predecessors the record (which you must soon give up, I am afraid) of being the largest class thus far. Your gallantry has won you a permanent place in Loyola's history as the first class to include women on the student roster. And then, you are yourselves, and this is the central ground for our pride and congratulations.

Loyola Review '62 is an attractive sample of the good things in your college years. I am sure that it has a wealth of meaning for you, meaning that will undoubtedly shift with the years. For, things have a way of changing back to themselves when looked at without the squint of excitement and involvement. But now they are, as they should be, all smiles and only discreetly indicative of promise to be fulfilled.

Like any yearbook, Loyola Review '62 is a record of people and pastimes Here are solemn faces and less than solemn activities to suggest that advice is not to be needed or heeded. And yet, the true Loyolan is someone between the grave graduate and the light-hearted letter-man, who takes with him his own advice for meaningful living.

Your college career has been accompanied by man's entry into outer space, separatism in Quebec, the upsurge of African nationalism, the announcement of the Second Vatican Council, all of them invitations to look seriously out to other people's solitudes. I would like to think that Loyola has inspired you to stretch your commitment beyond any narrow comfortable compass. I would particularly like to think that Loyola has given you opportunity to experience that the most challenging frontier in any age is not some outer space but a deeper, inner self. May God bless you in your chosen paths.

Yours sincerely,

Patrick G. Malone

Very Rev. Patrick G. Malone, S.J.
Rector

GRADUATES

we two form a multitude

ARTS

REV. HUGH MACKINNON, S.J., CHAIRMAN OF THE HISTORY DEPARTMENT AND DON McDOUGALL, PRESIDENT OF SENIOR ARTS

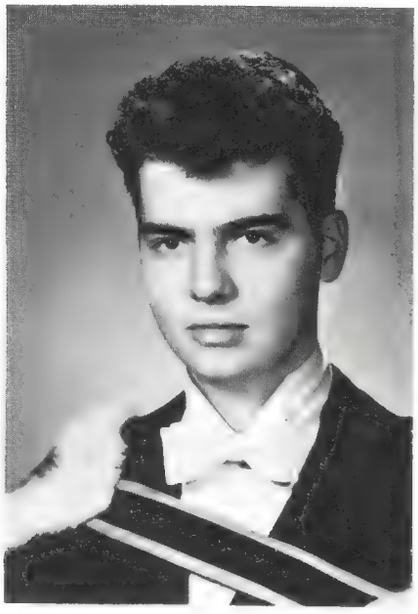

RICHARD APPIGNANESI

MICHAEL BEAUDDOIN

CLAUDE BEAURIVAGE

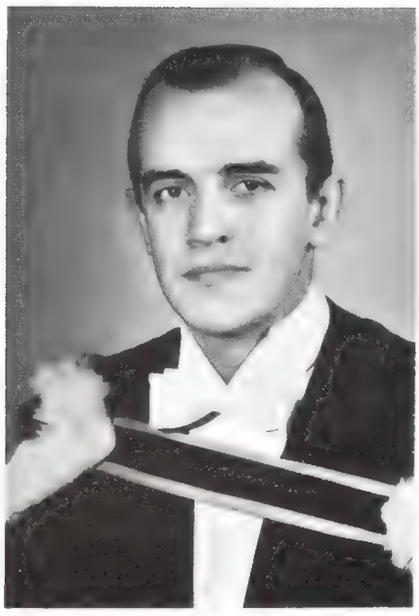

DENIS BELLEHUMEUR

ZENON BRYNIAWSKY

PETER CASEY

Dr. Blanar . . . "By golly, you see . . ."

RICHARD APPIGNANESI **HONOURS ENGLISH**

Se casco, non casco in ginocchion.

Those that have not known Richard but have seen him around the college probably thought he was a Russian spy. This is not surprising. He was. However, he was also a keen student of English and claims to understand James Joyce. One wonders whether James Joyce would understand him. Certainly the football players didn't, as can be seen from the cries of indignation they raised at his multifarous and well-crafted Amphora contributions. A great future in cryptography.

DENIS BELLEHUMEUR **GENERAL**

Le coeur a ses raisons que la raison ne connait pas — Pascal

After following a French classical course for six years, from which he obtained a Bachelor of Literature degree, Denis decided to enter Freshman Engineering at Loyola. He switched to Arts in Sophomore year and is now majoring in Political Science. Denis, whose main hobbies are golf, swimming and tennis hopes to enter into the Foreign Civil Service after obtaining his Master's Degree in Political Science.

MICHAEL BEAUDOIN **GENERAL**

Never compromise a principle.

Mike, a fine product of the N.D.G. District, came to Loyola College through Loyola High. From the day he entered Mike made his name both in intra - mural sports, extra-curricular activities and intense study. With the background of an Arts Man and the organizational ability of a "Madison Avenue" type, Mike should adapt very favourably to his chosen career that of a corporation lawyer.
EIGHT YEAR MAN

CLAUDE BEAURIVAGE **GENERAL**

Man is measured, not by the crosses he bears,
but by the strength he gleans from them.

Claude, better known as "Bo," hails from Sherbrooke, Quebec. Since his registration eight years ago — in the high school — Bo has been quite active in campus life. He made many friends at Loyola and if a well-dimpled smile is the key to success; Bo can't miss.
EIGHT YEAR MAN

PETER CASEY **HONOURS HISTORY**

Peter is a rare individualist who has been known for his keen analysis and solution of problems. He has very definite views on a great variety of subjects, ranging from Prime Ministers to men's hats. Pete can be seen most anytime with pipe and umbrella, rounding up associates for lunch at the Golden Moon. Sometimes in a weak moment one may find him recruiting unwary Freshmen for service in a certain branch of the Armed Forces. His pleasant disposition and reflective sincerity have gained him a host of friends at Loyola. Pete is assured of a successful career, whether it be in law, politics, or Homburgs.
EIGHT YEAR MAN

ZENON BRYNIAWSKY **GENERAL**

Zenon came to us from Cardinal Newman, arriving at Loyola in his Sophomore year. Ever since that time the Caf has been the rendezvous for daily pre-lecture and post-lecture coffee breaks. His ability to enter a discussion on a wide variety of subjects, his friendly and jovial spirit, as well as his ability on the soccer field have made his stay at Loyola a very lucrative one. "Zenny" plans to attend post-graduate studies in Psychology, which should pose a minor challenge for his enterprising spirit.

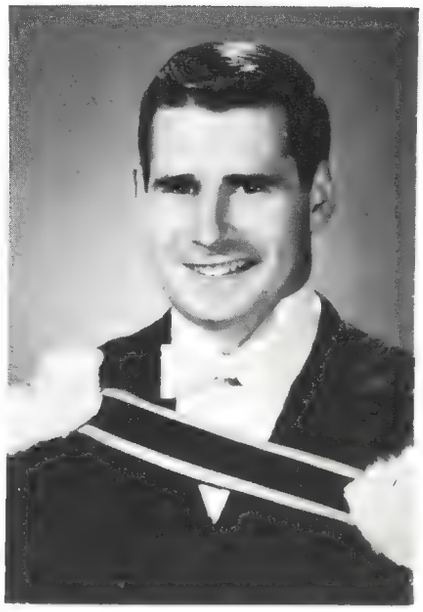

ROBERT CUDDIHY

MARK DeCELLES

GEORGE De BENEDETTI

KENNETH DesROCHES

PAUL GAGNON

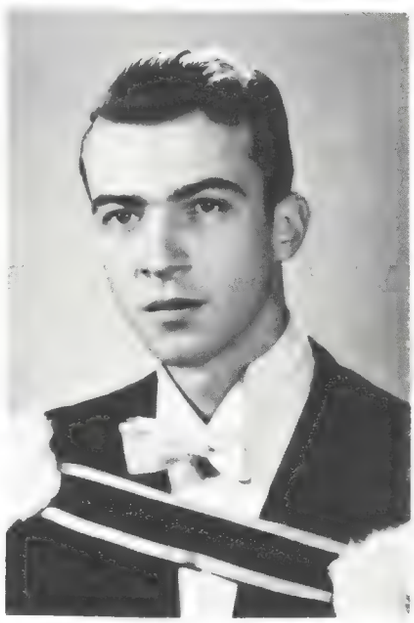

JEFFREY FORD

BASIL ROBERT CUDDIHY **GENERAL**

Ad Astra Per Aspera

Formally known as Robert, he is affectionately called "Baz" by his confreres. During his eight years at Loyola, notre grand ami has ambled about, around and through the campus winning a host of friends, and charming, however guilessly, a score of professors. Next year? Perhaps the teaching profession. If the past is a good indication, Baz sheuld succeed most admirably.
EIGHT YEAR MAN

MARK DeCELLES **GENERAL**

Adversity introduces a man to himself.

Mark, hardy commuter from Longueil came to Loyola in his freshman year from D'Arcy McGee High School. Besides being a top bridge player, Mark is renowned for his lengthy discussions with his fellow students on current political problems. He has also found time in his busy schedule to participate actively in several sports. His determination and ambition as well as his cheerfulness and warm out-going personality will be a great asset to him in his future career.

JEFFREY FORD **HONOURS ENGLISH**

And by such wheeling we but thus prevaile
To make the Serpent swallow his own Tails.

Jeff has been able to become totally involved in, without becoming fanatical about any number of projects and concepts during his four years at Loyola. His NEWS was a source of controversy, even enmity; but Jeff himself never lost a friend through it. His Drama Society had a most successful year, yet its president affected neither an ascot tie nor a nervous breakdown. Student government, publications and drama he helped to mould; they may regress or change. The impression he made on his friends is indelible.
EIGHT YEAR MAN

PAUL GAGNON **GENERAL**

Quotation is a good thing. There is a community of though in it.

Paul entered freshman year from College de St. Laurent and showed himself an able and earnest student at Loyola. His quiet sense of humour, bright intellect and personality have earned him a considerable number of friends. His exceptional ability to get things done has always made him a good man to know. Paul is contemplating a career in law where his clear and practical mind, and his sound judgement assure him success.

GEORGE DeBENEDETTI **HONOURS ECONOMICS**

Blood, sweat, and tears in the short run,
and may be success in the long-run.

George is best known for handing in essays long over due. Having so much to do and so little time to do it has been a perennial problem with George. Yet he has managed to maintain a good academic standing as well as take an active part in campus life. His avid interest in student affairs is quite evident from his participation in student activities. As a result of his experiences in student government one can always find him in the midst of a discussion on such topics as whether or not the treasurer of the student government should be bonded, or who should be the comptroller of student funds. His flashing smile and confident manner have proven to be valuable assets during his years at Loyola.

KENNETH DesROCHES **ECONOMICS**

If you think you're on the top of the world today, it is wise to remember it turns over every twenty-four hours.

Ken is the fine example of an all round student. Coming to the College by way of Loyola High School where he developed his many athletic and administrative talents, he soon became a leading figure on campus. During the past three winters he has been a stalwart defenseman on the Varsity hockey squad. In the fall he was one of the top golfers in Ottawa St. Lawrence competition. A host of administrative positions culminated in his election to President of the I.A.C. in his Senior year. Ken plans to further his education by studying for his M.A.B. at the University of Western Ontario.
EIGHT YEAR MAN

Dr. Hooper of the English Department

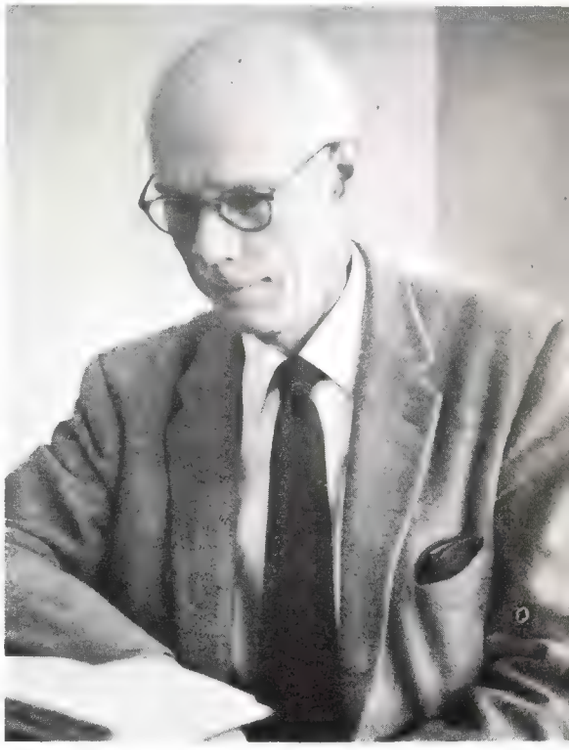

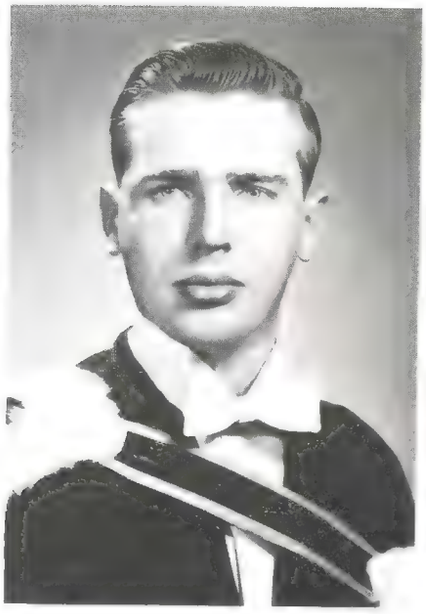

RAYMOND GORDY

JAMES HYNES

RICHARD HARVEY

EDWARD KIRK

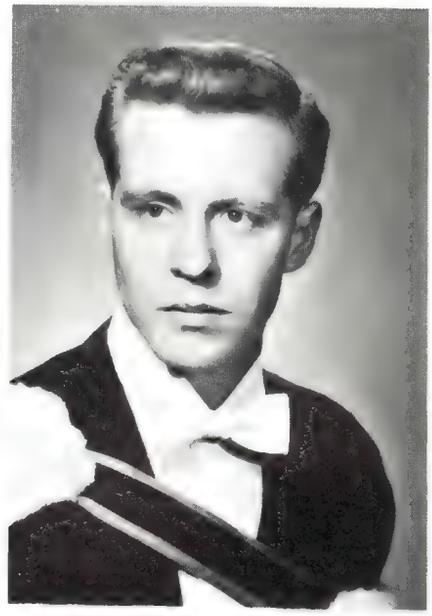

ANDRE LAWTON

JOHN LaFAVE

RAYMOND GORDY **HONOURS ECONOMICS**

. . . to the will of God and love doing it.

Raymond came to Loyola from McGill wishing to acquire its liberal arts education in the Jesuit tradition. During his stay he has tried to enter into the spirit of the college and stimulate conversation. Next year he plans to study Sociology with the hopes of making a genuine contribution to the solving of some of today's problems.

RICHARD HARVEY **HONOURS ENGLISH**

Te Favente Virebo.

During his years at Loyola, Rick has impressed all who have known him with his wide-spread erudition and unassuming manner. A keen music lover and painter, Rick, whatever he does in life, will always attract a crowd of friends who will delight in picking up whimsies of knowledge from him.
EIGHT YEAR MAN

JAMES HYNES **GENERAL**

Et l'Ange, chatiant autant, ma foi! qu'il aime,
De ses poings de géant torture l'anathème;
Mais le damné répond toujours "Je ne veux pas!"
Beaudelaire

Jim has been around these parts for a few years now as resident prodder of dormant minds. Known mainly for his jibes at anyone and everything representing the nauseating side of Western civilization, Jim is also the possessor of a colourful, off-beat wit and a range of knowledge that makes him capable of adding to any conversation, whatever the topic.
EIGHT YEAR MAN

JOHN LaFAVE **GENERAL**

Smile and the world smiles with you.

Apart from his 'unique' are of note-taking at lectures, Jack will long be remembered for his "Stirling Moss" tactics on Loyola's speedways. The red-head has been a Varsity golf standout these past four years, and is one of the best liked fellows at the college. Jack has successfully survived his studies and is looking forward to becoming one of the Laurentian Northland's most prominent businessmen. We wish him all the success in the future.

Backstage with Dr. John Buell

EDWARD KIRK **HONOURS ENGLISH**

Sometimes I get overwhelmed with the enormity of what I'm not doing.

A quiet person by nature, Ed has not, perhaps, made much impression on the student body at large. But those who have come to know him cherish him as an exceptionally interesting and talented person, who will find it hard not to be a success in life.
EIGHT YEAR MAN

ANDRÈ LAWTON **GENERAL**

But leave the Wise to wrangle, and with me
The Quarrel of the Universe let be. *Omar Khayyam*

André graduated from St. Leo's Academy in 1957. During his stay at Loyola, he took a year of engineering, then he changed over to Arts. André was known particularly for his interest in and talent for languages. Besides that, he had a wide variety of interests such as photography, model-building, high-diving, and judo. His easy-going nature and his quiet appreciation of the good things in life best explain his inconspicuiousness on the campus. He plans to continue his studies either in law or in languages, and we are confident that in either field he will succeed.

WILLIAM MANDZIA

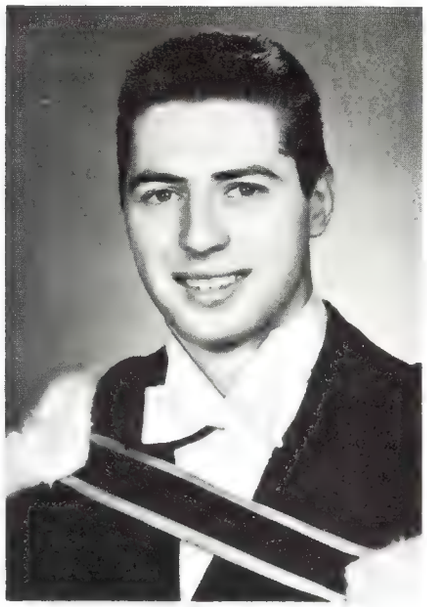

JOHN McDONALD

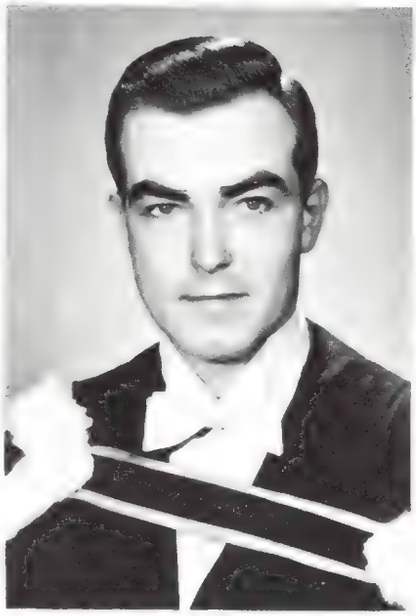

ROBERT MASSIE

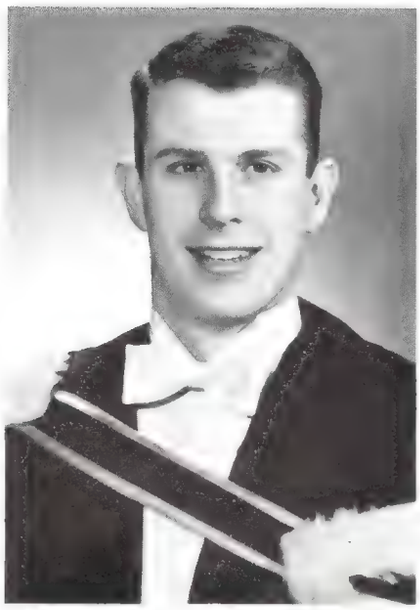

DONALD McDOUGALL

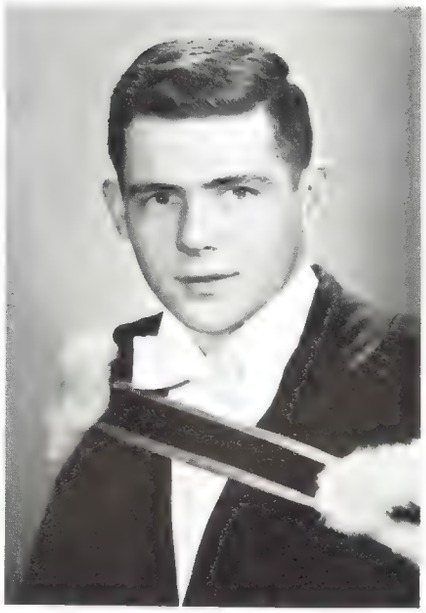

WILLIAM MITCHELL

BRIAN McGURRIN

Fr. MacKinnon stresses a point

WILLIAM MANDZIA **GENERAL**

One may be ambitious but if he doesn't persevere he won't be successful in life.

Bill is an eight year man at Loyola. In his third year he switched from pre-med to political science. In that same year he was one of the founders of the conservative club on campus. Since then his days were filled with organization, constant planning and never-ending discussions to put the Conservative Club on a firm foundation. He seems to have made up his mind that politics is his field. He plans to study law which will help give him a good background for his future days in politics.
EIGHT YEAR MAN.

ROBERT MASSIE **GENERAL**

. . . Que toda la vida es sueno
Y los suenos sueno son.

Robert came to Loyola from De La Salle College in Toronto. Bob enrolled in the Arts Course at Loyola, pursuing a history major. He is contemplating a study of the law.

JOHN McDONALD **GENERAL**

It is written on sheepskin — he thus goes prepared to take his first slide down the razor-blade of life.

Jack has been at Loyola for seven years missing one year, for Senior Matriculation at McGee. During this period the outstanding quality of his character has been that of acquiring many friends and of being a genuine and true friend to each and every one of them. Aiding this quality is his quick-witted sense of humour which he applies to a variety of subjects. Jack seems to be set on entering the business world but whatever he chooses he is bound to be a success, and all his friends wish him the best of luck in the future.

BRIAN McGURRIN **HONOURS ENGLISH**

. . . that I may see and tell. — Milton.

Banjo-picker Brian is one of those who came to Loyola and took Science, then decided that the grass was greener on the artistic side of the fence. He need never regret that decision, for his calm assurance and diligence have made him one of the College's top English students.

DONALD McDOUGALL **GENERAL**

If there be no basis for your argument, abuse the plaintiff. — Cicero.

An athlete, administrator, journalist, and gentleman . . . . Don's list of activities speak for themselves and upon graduation he will leave behind a name synonymous with student government and athletics. But above all, his sincerity and popularity have carved out a prominent place for him in Loyola's annals.
EIGHT YEAR MAN.

WILLIAM MITCHELL **GENERAL**

Beware of the man of one book.

Bill came to Loyola from Catholic High equipped with an Arts and Science degree. He chose the fine field of Arts and has proved himself to be one of those rare fellows who can mix athletics, studies and social life and still remain on the Dean's good list. Being of friendly character and having firmness of purpose, we feel he is assured of success in his chosen field of teaching.

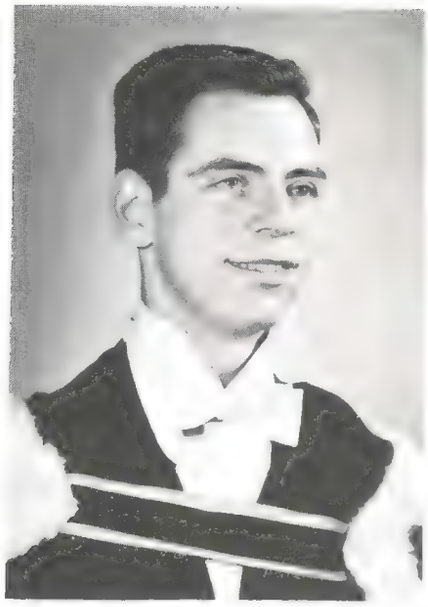

RONALD MONTCALM

BRIEN NOBLE

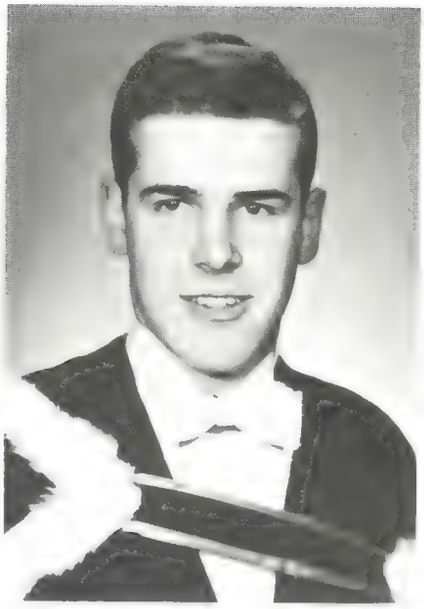

DAVID O'BRIEN

JOHN O'CONNOR

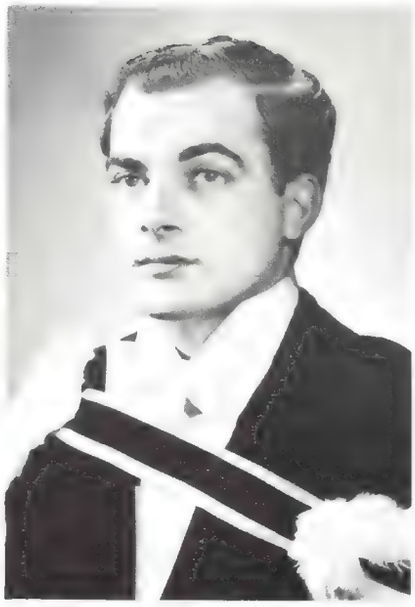

GREGORY ONORATO

D'ARCY PALLETT

RONALD MONTCALM **GENERAL**

Veni . . . vidi . . . nunc vincere spero.

Ron, who is a product of Trois-Rivieres, has won the esteem of his English compatriots during his eight years at Loyola. After a glorious high school, this controversial figure was active both in intramural sports and extra-curricular activities. His spirited personality and his popularity gained him the presidency of the Arts Society in his junior year. Turning more to intellectual pursuits in his final year, he again illustrated his diversified talents. Ron's individuality and sincerity will carry him towards much success in the future.
EIGHT YEAR MAN

BRIEN NOBLE **GENERAL**

Men who are orthodox when they are young are in danger of being middle-age all their lives.

Here is a man who has everything at Loyola. Review Editor and Varsity athlete — he wins the toughest of all student council elections by four votes and then bravely stays with the sinking ship of needed constitutional reform. But above all here is a man whose talent and personality have etched for him a permanent place in these hallowed halls.
EIGHT YEAR MAN

DAVID O'BRIEN **HONOURS ECONOMICS**

Work as if everything depended upon you, pray as if everything depended upon God.

During his four year stay at Loyola, Dave has impressed his colleagues as a profound and critical thinker. The fact that he is a perennial academic leader of his class has never affected this Westmount lad, who is always willing to lend a helping hand to his less fortunate classmates. When his busy schedule permits it, Dave loves to participate in a college symposium where he ordinarily becomes a challenging and controversial figure. With his diversified talents and his well-rounded education, he will certainly be a credit to his college in his future endeavours.

GREGORY ONORATO **HONOURS ECONOMICS**

It is one thing to show a man he is in error, and another to put him in possession of the truth. — John Locke

Greg hails from Preston, Ontario. After graduating from Preston High School, he enrolled in the Honours Economics course at Loyala and has been active in boarder's society for the past four years. Upon graduation he intends to further his studies at Osgoode Hall Law School in Toronto.

Miss Young muses

JOHN O'CONNOR **HONOURS HISTORY**

If, after all, men cannot always make history have a meaning, they can always act so that their own lives hove one.
— Albert Camus

By representing all those likeable traits of the Irish character and expressing them with tireless exuberance, John has easily gained the esteem of his "confreres" at Loyola. He has actively participated in various College organizations and functions with an admirable self - assurance which will no doubt persist in the legal profession, and many more cocktail parties, which he intends to undertake. Ambitious and intelligent, and with a fine sense of humor, he will most certainly be a credit to himself and to Loyola which helped produce him. We wish him well.
EIGHT YEAR MAN

D'ARCY PALLETT **PRE-MEDICAL**

Learning without thought is wastefuls
Though without learning is perilous. — Confucius

D'Arcy has realized only limited success in his endeavour to remain inconspicuous. His love of music and his ability as a guitarist were inevitable to see him in the limelight. In his pre-medical studies he has succeeded in mastering most of the sciences; however he still finds the chronological system a puzzle as is evidenced by his late arrival at classes. D'Arcy plans to continue his studies in the field of medicine and doubtless will be successful.

CHARLES PARENT

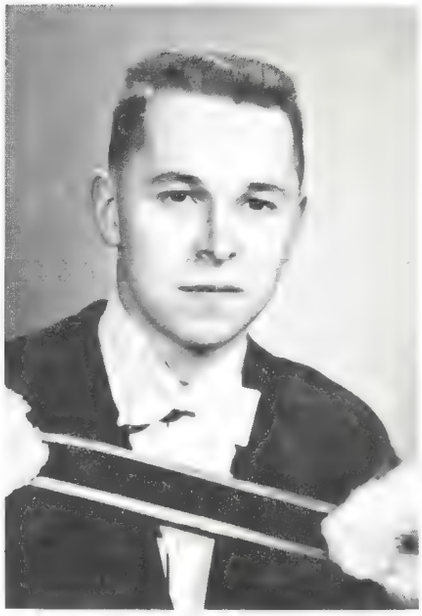

EDWARD PAYNE

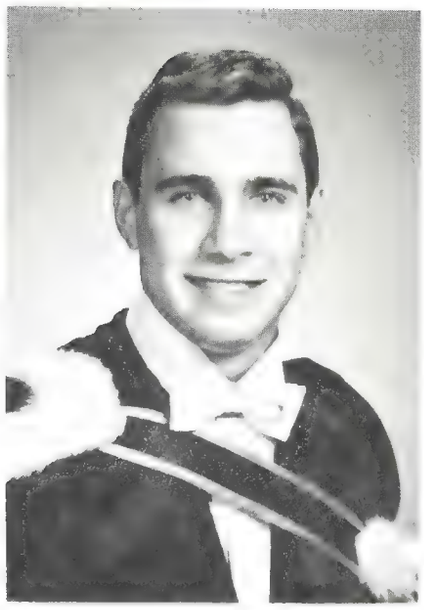

ROBERT POLOMENO

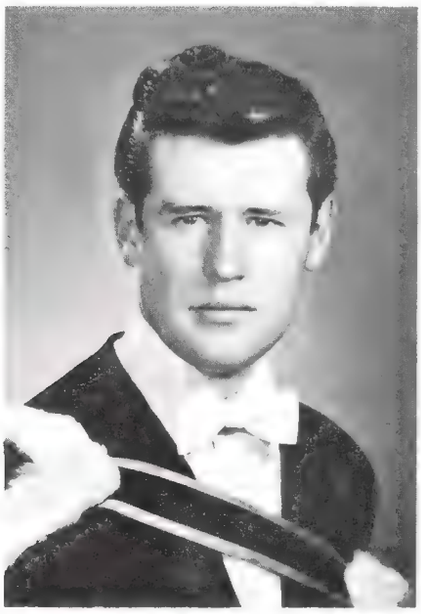

THOMAS POWERS

EDWARD PREVOST

PAUL ROBERT

CHARLES PARENT **GENERAL**

Quisquid agis, age prudenter respice finem.

Chuck joined us last year after six successful years in high school and college in 'Old' Quebec and immediately won the esteem of everyone in his class. Usually, a very active man in extra-curricular activities, he quieted down considerably at Loyola, probably to devote all his time to studies. Whatever field Charley chooses, we are all convinced that he will become a standout in his profession.

ROBERT POLOMENO **PRE-MEDICAL**

Learning is indispensable.

If at times around Loyola, school spirit might have seemed to be a bit lax, it was probably due in contrast to the high concentration of spirit centred in fellows like Bob. His duration at Loyola has been punctuated by a vitally active and unselfish interest in the people and events of this college. Compound this with academic and music ability and you have in Bob a close to ideal college graduate. The sheer momentum of his energy should carry Bob to whatever heights of achievement he will set for himself.
EIGHT YEAR MAN

EDWARD PREVOST **HONOURS HISTORY**

So little done, so much to do.

Edward, hailing from the historic city of Quebec, has captivated the understanding and interest of both students and professors alike during his eight years at Loyola. His administrative and scholastic abilities have constantly been exhibited through his active participation in both local and extra-curricular activities. His consciousness and reasoned approach to life, which has been illustrated throughout his years at Loyola, is evidence of a well-ordered man. We have enjoyed his companionship and trust that a friendship will remain and flourish in the years to come.

EDWARD PAYNE **GENERAL**

Pardonnez-leur, Ils ne savent que ce qu'ils font.

A Senior Matriculation graduate at Cardinal Newman, Edward entered General Arts at Loyola in Sophomore year. He has a wide variety of interests, ranging from athletics to history and philosophy. During the past few years, Edward has been occupied with a study of the Third Reich. He intends to continue studying towards a Commerce degree.

THOMAS POWERS **GENERAL**

Veni, Vidi, Vici . . . .

During his eight years at Loyola, Wayne has always been known for his own particular brand of dry humor. His theories on the state of Canadian affairs and the need for a distinctive Canadian Flag have enlivened many a public speaking class. In his spare time Wayne, who is a talented musician in his own right, is addicted to Dixie land and Jazz. His argumentative prowess as well as his quick-thinking ability will undoubtedly aid him in his chosen field of law.
EIGHT YEAR MAN

PAUL ROBERT **GENERAL**

To strive, to seek, to find and not to yield. — Shakespeare.

Paul came to Loyola from Catholic High on a scholarship. He has shown a keen interest in politics, especially in the provincial field. He should be very successful in his chosen profession, Law, as he has a serious attitude towards his studies. His favourite pastimes are playing chess and attending folk music festivals. He also enjoys the odd game of bridge and possesses a keen sense of humor which makes him an amiable fellow.

Mr. Feltes and friend

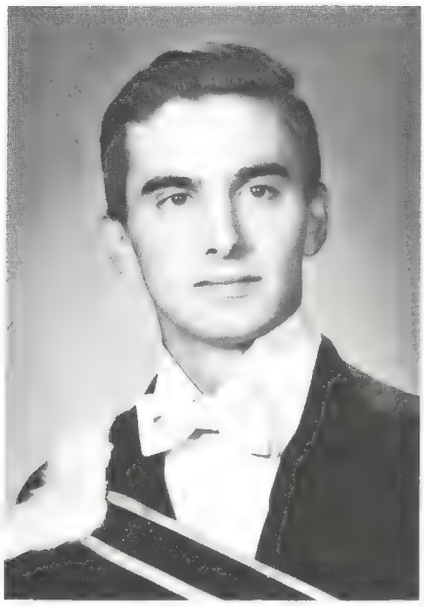

SIMON ROYER

THOMAS SHEEHAN

ROBERT SIMS

JOSEPH CARL SUTTON

JEAN-CLAUDE VADEBONCOEUR

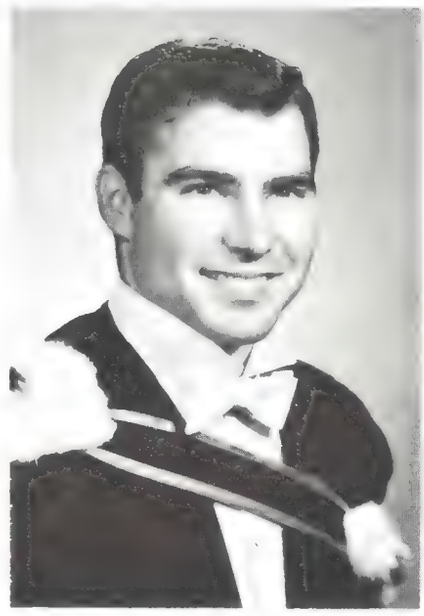

ALFRED VILLEMAIRE

MARK WLEKLINSKI

MARK WLEKLINSKI **PRE-MEDICAL**

Such and so various are the tastes of man.

With Mark, we have another eight year man graduating from the college and one who, over the years has maintained an ideal balance between academic pursuits and school activities. Never one to underestimate the value of hard work with the books, Mark has, at the same time, an enviable list of activities to his credit. His laconic sense of humor and easy-going manner have won for him the friendship of many of his fellow graduates. Mark plans to continue his studies in medicine, and it is felt by all those who know him, that he will bring to the medical profession the same warm personality and level-headedness that he has always shown in his years at Loyola.
EIGHT YEAR MAN

SIMON ROYER **GENERAL**

And all our knowledge is, ourselves to know.

During his three years at Loyola, Simon became more anglicized than the English themselves! Even though he is one of the youngest graduates this year, his maturity and common sense are comparable to those of his fellow classmen. He has also developed a great taste for the opposite sex, which, with his golf, bridge, and his studies, occupy him most of the time. There is no doubt in our mind that he will succeed in the field of medicine, and that he will become a leading man in this realm.

ROBERT SIMS **GENERAL**

And what is madness
To those who only observe, is often wisdom
To those to whom it happens. — Fry

Behind a mask of common sense and maturity, Bob concealed a wealth of imagination, an abundance of creative energy, and an unmistakable 'joie de vivre.' When he chose to reveal these, he produced plays like "Of Mice and Men" and two of the most memorable Carnival variety shows. When he was not occupied in this way, he won the admiration and respect of his friends through his impeccable taste and disarming sincerity.
EIGHT YEAR MAN

JEAN-CLAUDE VADEBONCOEUR **GENERAL**

Il n'y a qu'une victoire qui compte la dernière

Probably the greatest basketball talent ever to come to the college, "Vad" needs no introduction even to the least athletic of readers. Quiet and unassuming despite his talent, J.C.'s great popularity is witness to the fact that there can be no real substitute for a solid personality. His qualities of leadership were given ultimate testament last year when his team-mates voted him Varsity Basketball captain. To a wonderful athlete and a fine friend, we wish the very best of everything in the future.

THOMAS SHEEHAN **GENERAL**

This, I trust is the beginning of an end which will one day lead me to the end of my beginning.

After receiving his senior matriculation at D'Arcy McGee, Tom came to Loyola in 1959. During his three years at Loyola, Tom has excelled in many sporting activities. Besides being a top intramural athlete, Tom has been particularly successful in Varsity hockey. His quiet and unassuming manner has gained him a host of friends at Loyola. Tom plans to continue in post-graduate work and we wish him the greatest success in all his future endeavours.

JOSEPH CARL SUTTON **PRE-MEDICAL**

A man's world is in danger of deteriorating when he thinks he has found the one best formula for doing it.
— Eugene O'Neill

Carl is another "Town" boy who has had a successful career at Loyola. During his stay he has livened up many a bull session with his truly humorous comments on any situation. His ability for short pointed descriptions of people and things has brought laughter to many. His pet aversion seems to be the Pre-Christmas exams, which have a nasty habit of cropping up during his booming Christmas tree business. Indeed his quick analytical mind and keen business sense assure him of a very successful career in the field of medicine. His warm personality and humour will be greatly missed around Loyola.
EIGHT YEAR MAN

ALFRED VILLEMAIRE **PRE-MEDICAL**

Quiet, efficient and cheerful best describe Al. He has shown these qualities ever since his arrival in Sophomore. Among the boarders, he is noted for capable leadership and practical jokes coupled with a booming laugh. We can see the day when Al, with that thoroughness so characteristic of him, will say "Open wide, please. Now say ah." Best of luck, Al.

SCIENCE

REV. S. DRUMMOND, S.J., NOTED BIOLOGIST,
AND SENIOR SCIENCE PRESIDENT, DEREK FEWER

JOSEPH ACTON **SCIENCE, PRE-MEDICAL**

College is but the beginning of education.

A native of Gananoque, Ontario, Joe came to Loyola via St. Lawrence U. His varied interests range from an enthusiastic sports car racer to a classical music lover and pianist. His pet peeve is the morning alarm; so much so that Joe will celebrate graduation by having his first breakfast in four years. Joe's straight forwardness and natural humor have made him one of the most popular and well-liked of the science graduates.

RENE CHARTRAND **GENERAL PHYSICS**

The world drives men to assume characters which are not their own.

During his years at Loyola, Rene has accomplished much, not only in his chosen field of physics and mathematics but also in securing profitable and everlasting "bonds" and experience outside of college life. His conscientious and persevering qualities have helped him maintain high scholastic standings; on the other hand his good naturedness and fine sense of humour have made him well liked by all. We feel this self-assured individual is bound to meet with continued success in whatever field he chooses.

ROBERT COOK **HONOURS CHEMISTRY**

He who will not reason is a bigot,
He who cannot is a fool,
And he who dares not is a slave.

This grad of McGee High has openly shown a disreverence for the saying that a scientist hides behind his test tubes. A natural leader, he has turned to an active role in campus politics and international affairs. He makes it a point to be informed about the world around him. Unafraid to make known his opinion, he becomes a lively member of any group. He has also done his best for his fellow science students through the years, culminating this year by heading the Science Students' Association.

JOHN DEVLIN **CHEMISTRY**

There is no mystery of the physical world which does not point to a mystery beyond itself.

A graduate of St. Leo's Academy, Johnny came to us in Sophomore year via D'Arcy McGee's Senior Matriculation. This creative genius holds the formula to some of the foulest smells in the history of Loyola's Chemical Annals. Among his accomplishments we find: bongo-drum playing, paintings of monasteries, home-made wine and the sight of an engagement ring. As far as qualities go, honesty and true friendship, intelligent perseverance and the pursuit of ideals are only a few. Following graduation he plans to go on to post-graduate studies in organic chemistry, make a million dollars and eventually win the Nobel Prize!

EGBERT ARCHIBALD **SCIENCE, PRE-MEDICAL**

With truth I am inspired; the good I shall persue;
And hope to end where I begun — In one with being.

Archie, (as he is better known by his friends) will be one of the few members of this graduating class who will be long remembered by the rest of the college: First, because by sheer persistence, he brought soccer back to Loyola; Secondly, because his dynamic but quiet personality and his uncanny knack of public speaking won him not only the vice-president seat on the S.A.C., but the friendship of all.

TERRY CONWAY **CHEMISTRY**

The distance is nothing; it is only the first step that counts.

Quiet and unassuming, Terry has managed to cope with the problem of education consistently well. Although known to some of his friends as "Wee Terry" he stands high in the opinion of those whom as a lab instructor, a tutor, and a friend. His avid interest in chemistry is exemplified in his revolutionary thought, apparently impractical ideas on various and sundry experiments. Terry's ready smile and keen observations will win him many friends and assure continual success.

Mr. Guafdagni strikes a pose

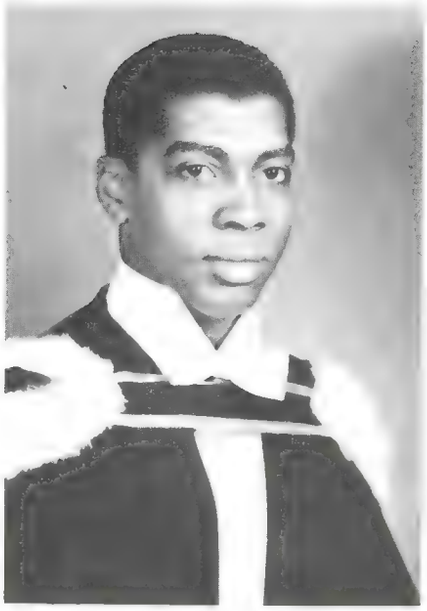

EGBERT ARCHIBALD

JOSEPH ACTON

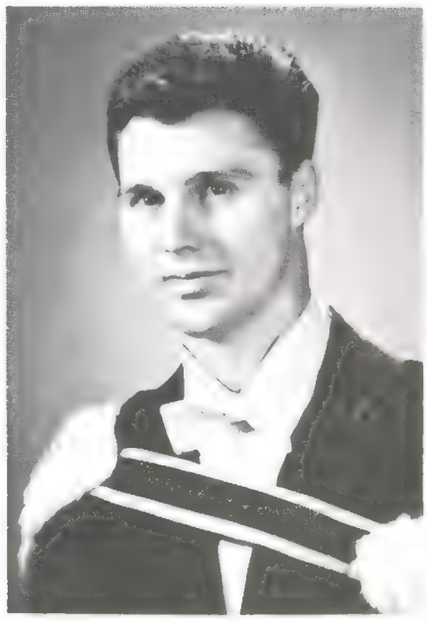

RENE CHARTRAND

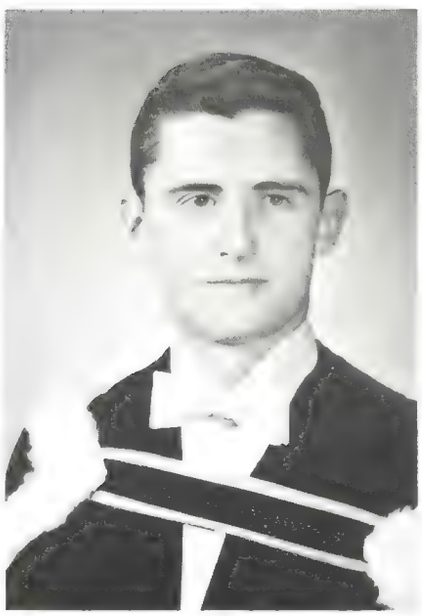

TERRY CONWAY

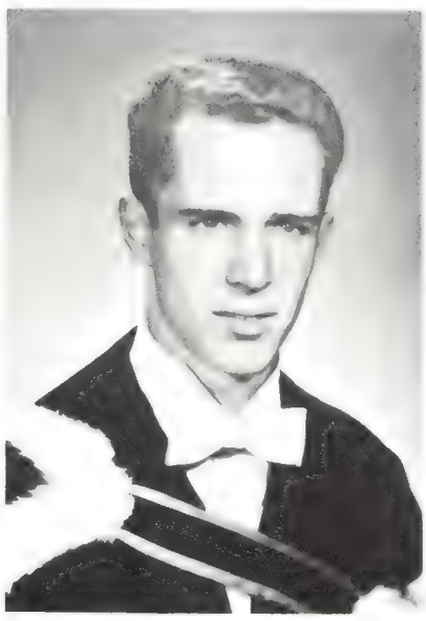

ROBERT COOK

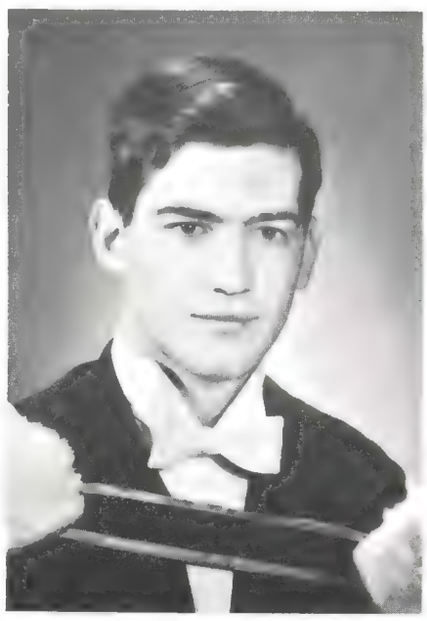

JOHN DEVLIN

A. B. EDWARDS **MECHANICAL ENGINEERING**

A man's reach should exceed his grasp, or what's heaven for.

Barry comes to us from sunny Jamaica, bringing with him his ever present good humour and personal charm. The "Dapper" as he is known to his friends, will always be remembered for his keen interest in all class activities, and for the consideration he has shown to all who have turned to him in time of need. We do not hesitate to forecast a brilliant future for him.

MICHAEL FEENEY **GENERAL SCIENCE**

Who gives a damn about marks

Mike is an Eight-Year Man, and while at Loyola his affable personality and sincerity have won for him many friends. During the past four years Mike has devoted his time to studies (among other things) and has been a very active member of his class. Mike has not decided where his future is, but knowing him we can be sure that it will be bright.
EIGHT YEAR MAN

FRANK GARNEAU **CHEMISTRY**

Where there's a will there's a way.

A summer working at Lake Louise introduced Frank to the joys of mountain climbing and since then, he has been gaining altitude; both in his studies and on the cliff faces hereabouts. A man with genuine "fellow feeling for his fellow man," Frank's warm personality and ready smile have gained him many friends during his stay at Loyola. Equipped with a true scientist's skepticism . . . ? has often quashed many an artsman's ramblings and has endeared him (?) to many a beleaguered professor. We feel certain that Frank will succeed in anything he decides to do after graduation and we wish him all the best in his post- graduate studies in chemistry.

LUC FAUBERT **CIVIL ENGINEERING**

To strive, to seek, to find, and not to yield. — Tennyson

Ever since Luc entered Loyola High, he has shown an exceptional facility for mathematics and the natural science. His sudicious practicality leaves no question as to his choice of Civil Engineering as a profession. Although Luc's main concern is Engineering, he has also shown a keen interest in the Arts and Philosophy. His various other activities have centered around his desire for the outdoors. No matter which university Luc chooses to attend, he will be a definite asset to the faculty.
EIGHT YEAR MAN

DEREK FEWER **SCIENCE, PRE-MEDICINE**

Error struggling on toward the living truth.
— Romain Rolland

Derek was not born with a silver spoon in his mouth but rather a gold spot in his hair. This however, is not his best known attribute on campus. His academic prowess and extra-curricular achievements combined with his carefree personality have gained for him many life-long friends at Loyola. His scientific method has worked wonders in the chem lab. "If it doesn't react, talk to it." Even though this may not be the secret to success, we know that he will have continued success in his chosen field of medicine.

ROBERT GOVAN **PRE-MEDICINE SCIENCE**

It is another's fault if he be ungrateful, but it is mine if I do not give. — Seneca

Bob came to us from Loyola High School. Although very quiet in and around class, Bob made his presence felt in whatever he did, whether it was on the basketball court or as the head of a S.A.C. committee or as an executive in the Boarder's Society. We know that Bob will be a success in his chosen field of Medicine and we wish him the best of luck in future years.

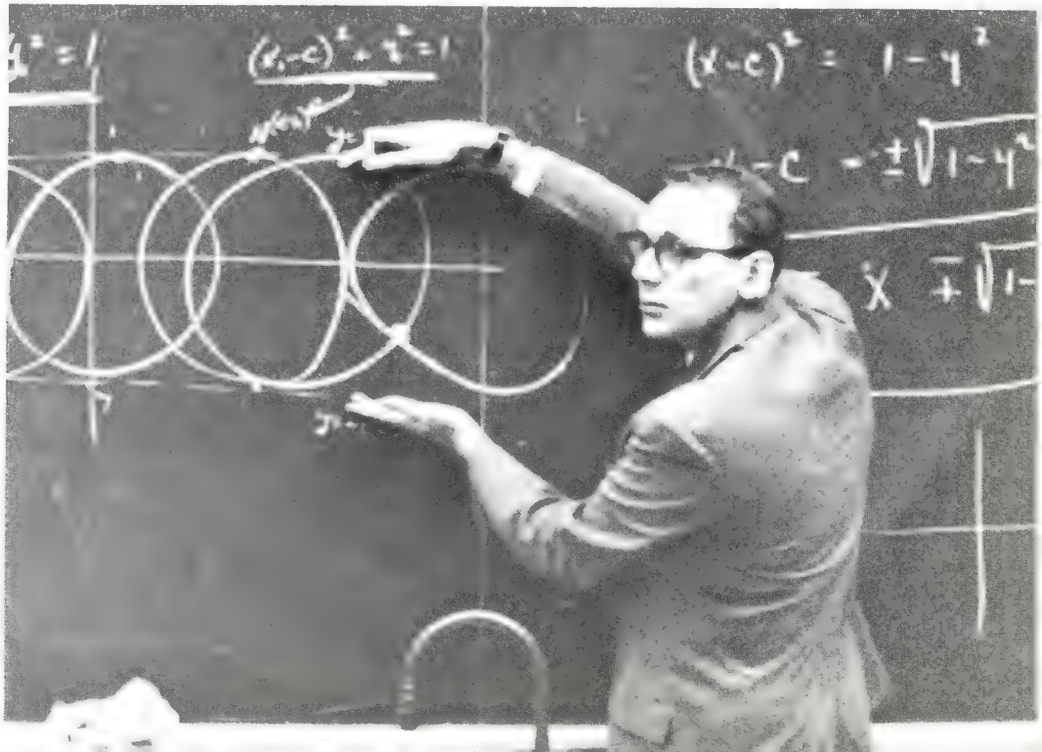

Around the world with Mr. Prillo

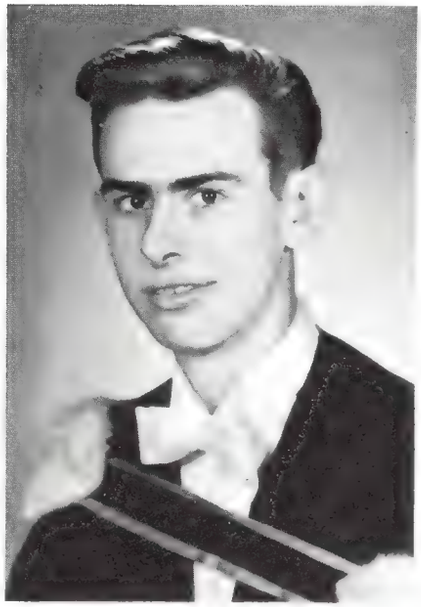

LUC FAUBERT

A. B. EDWARDS

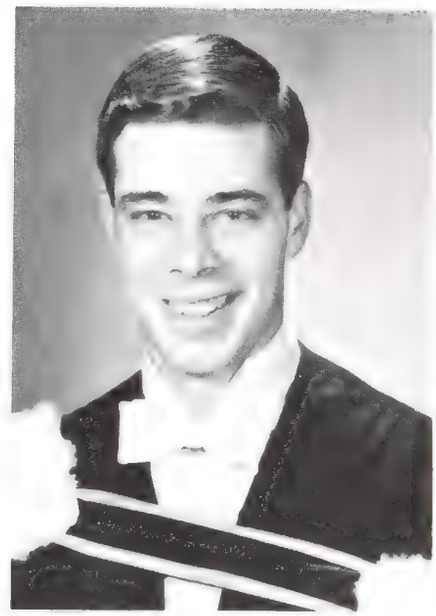

MICHAEL FEENEY

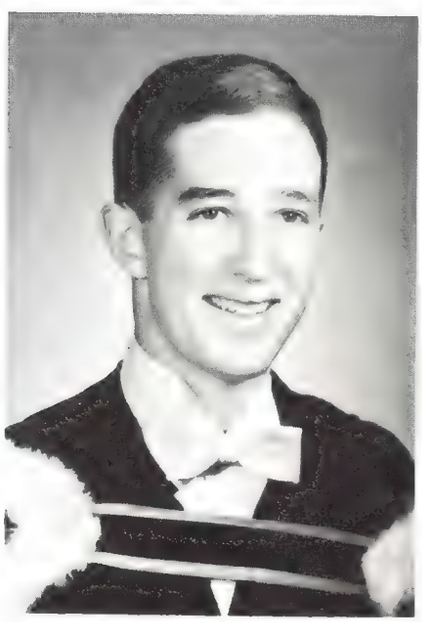

DEREK FEWER

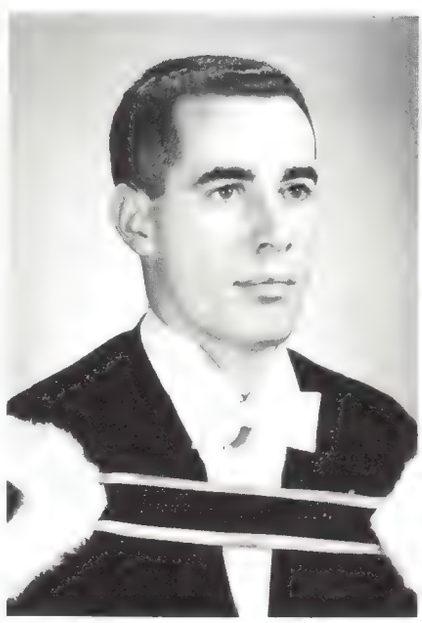

FRANK GARNEAU

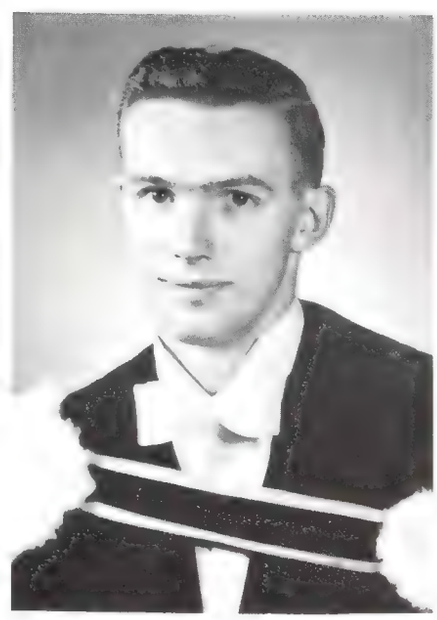

ROBERT GOVAN

Dr. Ekler converses with Messrs. Sherwood (left) and Cook

NEVILLE GRAY **GENERAL SCIENCE**

Ah Love! could you and I with fate conspire
To grasp this sorry scheme of things entire
Would not we shatter it to bits — and then
Re-mould it nearer to the heart's desire! —Omar Khayyam

ROBERT JAMES **GENERAL SCIENCE**

I do not know what your destiny will ever be, but this I do know . . . You will always have happiness if you seek and find how to serve. — Dr. Schweitzer to Dr. Tom Dooley

Madison Avenue has its "grey flannel" horde, but Loyola can lay claim to the guy in the "blue lab coat." The boy comes from Peterborough, Ontario (a province noted for its lenient liquor laws) and consequently has been here for three years. During this time the only thing that Bob has provided is that he is pretty capable of causing as good a stink as anyone else in the organic lab. Being an optimistic pessimist (whatever that is) he can usually give more reasons why not than why for. Right now Bob's future is divided between industry and teaching. Whichever field is chosen, it shouldn't suffer from his presence and talents.

RICHARD KIND **SCIENCE, MECHANICAL ENGINEERING**

So much is a man worth as he esteems himself.

Dick, as he is commonly called, is one of the better-equipped men coming out of Loyola. Active in all phases of student life, especially in the photography department, he has maintained a top academic standing. Next year, he will be continuing his studies towards a degree in Mechanical Engineering; then perhaps a career in industry.
EIGHT YEAR MAN

GERALD HAROLD **GENERAL SCIENCE**

A winner never quits and a quitter never wins.

Jerry, who is known to everyone as "Harry," comes to us from D'Arcy McGee. His easy going manner and jovial personality won him a host of friends during his stay at Loyola. Known as the "phantom" of the senior class, no one knows if he is going or coming (except Harry). We think that he was usually going for it was a real job to find him around lecture time.

ALFRED JAY **GENERAL SCIENCE**

Education makes a people easy to lead, but difficult to drive; easy to govern but impossible to enslave.

Originally from Hong Kong, Alf attended high school at Albert College in Ontario. His good nature and ability to work hard have won him many friends, and will be a great asset to him for his future work. He is the eldest of three Jay brothers in Loyola this year. We feel sure that he will be successful in his chosen field of Physics. Best of luck, Alf.

MICHEL LEVASSEUR **CIVIL ENGINEERING**

Life is my College. May I graduate well and earn some honours.

During his years at Loyola, Michel's colourful personality and Gallic charm have won him many friends and added a little humour to many a lecture hour. He came to us from College de Montreal in order to learn English, and has been very apt in attaining this objective. One who appreciates the finer things in life, Michel has an insatiable thirst for knowledge as is evidence by the number of extra courses he has managed to fit into his schedule. We wish him the very best of luck for the future, which will probably see him in the teaching profession.

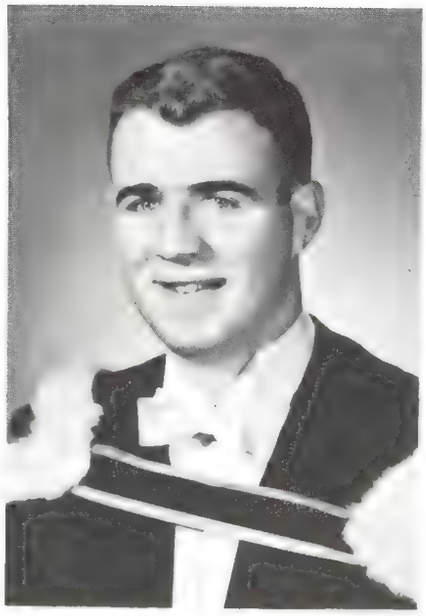

GERALD HAROLD

NEVILLE GRAY

ROBERT JAMES

ALFRED JAY

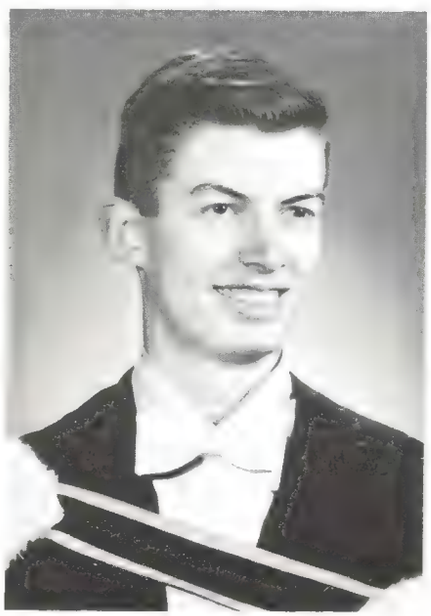

RICHARD KIND

MICHEL LEVASSEUR

GERALD LIPSTEIN **SCIENCE PRE-MEDICINE**

Never meander from the path of the truth, once fortunate in the light of the route.

Gerry is one of those odd people that find satisfaction in chopping up dead sharks and all that sort of thing. During his stay at Loyola, he has done this quietly and well. His other occupation also a quiet one, is chess, a game at which he says he is no good and then beats the hide from you.

MICHAEL MILNE **GENERAL SCIENCE**

I am not saying that reading and discussing great books will save humanity from itself, but I don't know anything else that will. — R. M. Hutchens

Mike came to us from Regiopolis College in Kingston, Ontario. During his four years at Loyola, he faithfully applied himself to his studies, and it goes without saying, successfully! With deep interests in the sciences and philosophies, and with a mild manner and personality that won him the friendship and respect of many — Mike looks forward.

CECIL PACE-ASCIAK **HONOURS CHEMISTRY**

Give me but one firm spot on which to stand and I will move the earth.

A conscientious and hard working student, "Cec" is far from being an introvert. The "Maltese Falcon" enjoys thoroughly such diversities as sports cars, blondes, soccer, redheads, skiing, and blondes. Among his fondest memories are the 1959 Macdonald soccer games, when he was kicked in his face twice. His brain, however, was far from rattled as he graduates this spring from Honours Chemistry. From then on, it's McGill and a Ph.D., in Chemistry.

LORETTA MAHONEY **CHEMICAL ENGINEERING**

The power to endure . . . and the will to do.

Loretta came to Loyola three years ago as one of our pioneers for female suffrage. Despite constant questioning of her desire to be an engineer, she has stuck to her guns and is well on her way. In her spare time she has acquired a great popularity with the other students as a result of her humorous and outgoing personality.

GEORGE MYKYTIUK **MECHANICAL ENGINEERING**

The world stands aside to let anyone pass who knows where he is going.

The "versatile Uke," as George is fondly called has always given his best both on the field of sports, where he starred on the Varsity Soccer Team, and in the classroom in his chosen vocation of mechanical engineering. This factor along with his ever present good humour and eternal optimism have won him many friends on the campus. We forcast full success for George in the future pursuit of his studies at McGill.
EIGHT YEAR MAN

GABRIELLE PAUL **SCIENCE CIVIL ENGINEERING**

Strength lies in numbers

"Gabby" blazed the trail for co-instruction at Loyola three years ago when she joined the Engineering Faculty. Since her arrival she has endeared herself to every heart, though perhaps not every eardrum. Noted for her vociferousness, Gabby is not all-talk; she is surely a many-sided personality, as has been seen at Science "Meet the Professors Nights" and similar functions.

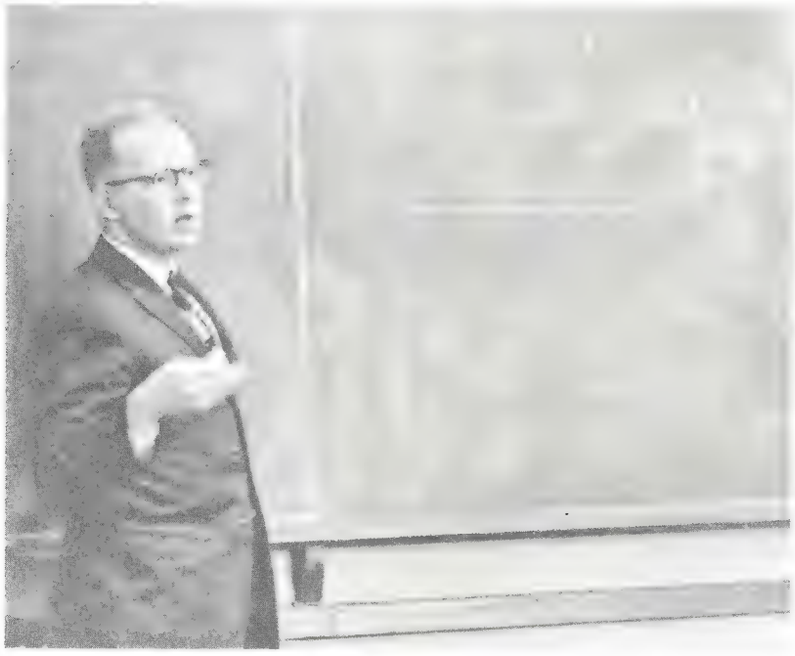

Building bridges with Mr. Hudson

LORETTA MAHONEY

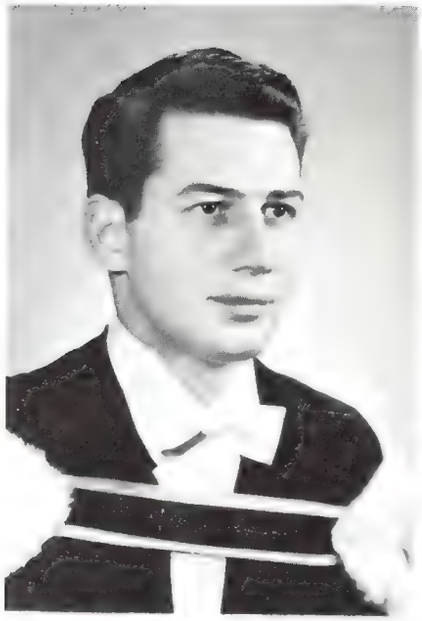

GERALD LIPSTEIN

MICHAEL MILNE

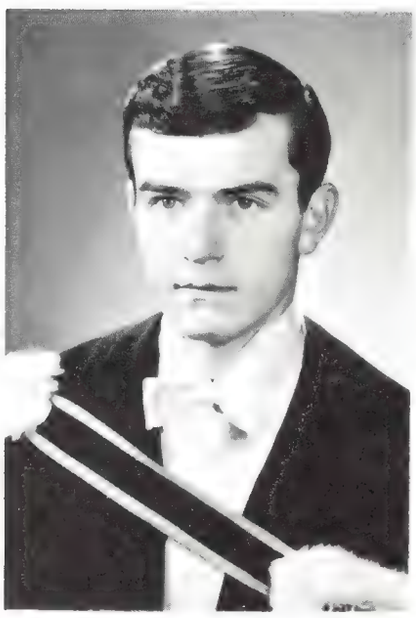

GEORGE MYKYTIUK

GABRIELLE PAUL

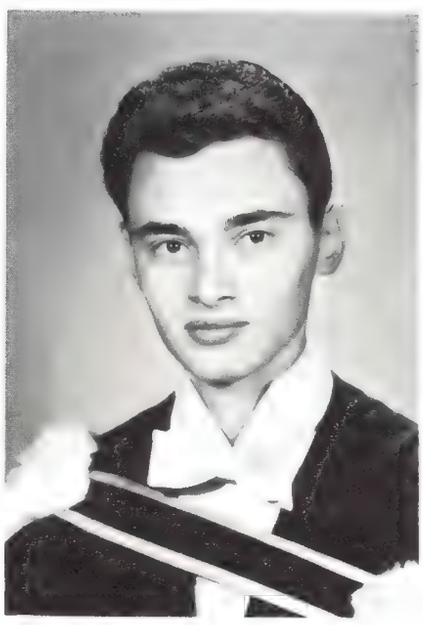

CECIL PACE-ASCIAK

JOHN PECKNOLD **SCIENCE PRE-MEDICAL**

No man can be a pure specialist without being in the strict sense an idiot. — George Bernard Shaw

When one sees John, impeccable in his army suit, one immediately feels his power of personality and runs for the nearest bomb-shelter. An erudite pre-medico, John's interests range through pholosophy, beer, hallucinogens, classical music, and beer. His latter two interests, in conjunction, have livened up many a stag party. One cannot doubt that, with all his talents, John will succeed in life equally if not better than he has done in college. EIGHT YEAR MAN

Fr. Drummond lectures the aspiring Ben Caseys

THOMAS RASMUSSEN **PHYSICS**

Success is the culmination of knowledge well attained and put to good use. And here stands the most successful of them all.

Tom came to Loyola from the Bell Telephone Company in 1958. Originally having planned a career in engineering, he soon became interested in the humanities after the best Loyola tradition and transferred to the Science Faculty, in which he could enjoy the best of both fields. Although mainly preoccupied with Science, Tom has found time for outdoor sports, particularly hunting and fishing, and has contributed greatly to the welfare of the other students through his efforts on behalf of the S.S.A. sponsored Tutoring Program. However, we think he'll best be remembered for his rather exceptional unorthodox "porty" spirit.

RICHARD PLACINS **PHYSICS (GENERAL)**

I always get the better when I argue alone.

The capacities of this young man appear unlimited for it seems that he can do anything well. Rick's ever present smile, adaptable personality and consistently friendly manner have made him a popular fellow. A capable student and good athlete, Rick's success can be attributed to the fact that he has never been known to worry. Upon graduation Rick intends to enter industry where we feel his potential will be fully realized.

BLAIR POIRIER **SCIENCE PHYSICS**

They have learned nothing and forgotten nothing.

Blair is one of those people who is easily overlooked, mainly because he's so short. There's no chance of overlooking him, however, when it comes to personality. His cheerful comments have brightened up many a dry science lecture in the past few years, and those who associate with him in the future will never be short of wit.

JULIAN RAMBERT **SCIENCE PRE-MEDICINE**

The mind is the man and knowledge man; a man is but what he knoweth

Four winters ago, Loyola's Soccer answer to Canadians' Lou Fontinato, made the scene in Montreal direct from sunny Trinidad. Whether it was twisting to Calypsoes, intimidating opponents in Soccer, organizing morgue tea-parties for the Pre-Med Society, or performing delicate disections in the lab.; the "travelling man" invariably came through with flying colours. Always elegantly dressed Continental style, this debonair individual has impressed us all with his genuine warmth and deep feelings for his fellow man. He is indeed ideally suited for his chosen profession — Medicine.

PETER RASPA **GENERAL SCIENCE**

I am the master of my fate,
I am the captain of my soul.

Peter is one of those people that likes mathematics; like all mathematicians, he has spent years making rude remarks about the more practical sciences. However, we feel that his enthusiasm for his work has inspired many a chemist to go back to his math books with renewed energy and faith.

RICHARD PLACINS

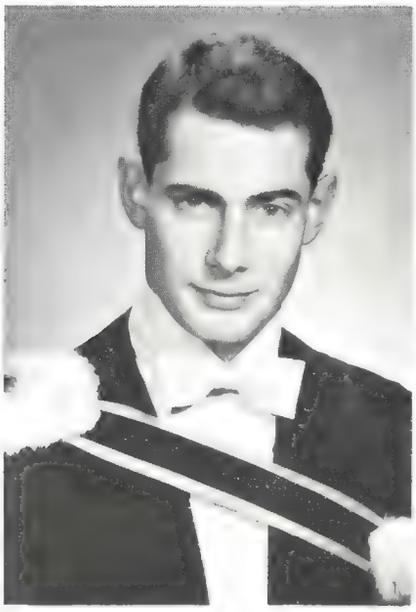

JOHN PECKNOLD

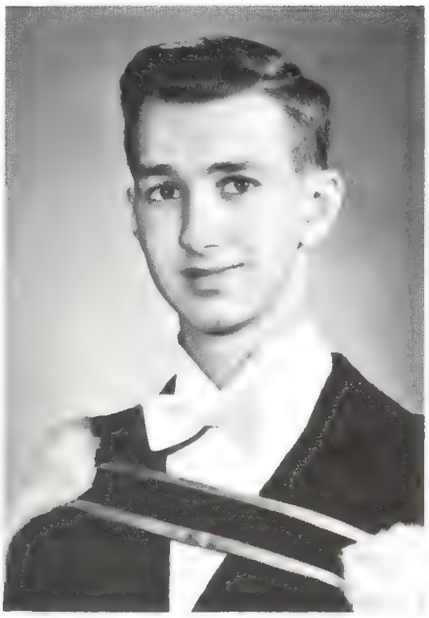

BLAIR POIRIER

JULIAN RAMBERT

THOMAS RASMUSSEN

PETER RASPA

EUGENT ROGALA **SCIENCE PRE-MEDICINE**

Step, think, then proceed.

Gene is known as the terror of the labs, for very solid reasons . . . those lovely girls. He came to us by way of Cardinal Newman, thus taking advantage of their excellent chemistry facilities on the way. All through College, Gene has worked hard, consequently, he has obtained top marks. Surprisingly for such an excellent student his is rarely gloom-faced, with the same mad gleam in his eyes . . . especially when he gets into the lab. His intelligence, constant good humour and a deep interest, will pave the way to Gene's successful practice of medicine — his chosen work.

MARTIN SHERWOOD **SCIENCE, HON. CHEMISTRY**

We live together, we act on, and react to one another; but always and in all circumstances we are by ourselves.
— Aldous Huxley

When he first arrived at Loyola, Martin rapidly created for himself a reputation as an extremist of the first order. He has subsequently mellowed, and is now considered to be merely a radical. A versatile and imaginative student of chemistry, Martin has also distinguished himself in the field of the arts, by being one of the more prolific writers on campus.

SIDNEY SHTERN **SCIENCE GENERAL PHYSICS**

It takes men, minerals and midnight oil.

Sid came out of the depths of Cote St. Luc a couple of years ago and set up residence in Loyola's laboratory. Here, with a sardonic smile, he has broken his way through most of the lab. courses. He is conscientious about attending lectures; he just seems to think they start at ten minutes before the hour, not ten minutes after.

JOHN TRIFILETTE **SCIENCE CIVIL ENGINEERING**

A little nonsense now and then is relished by the wisest men

Quite a character, John! His lively humour always combined with something from up his sleeve gives him that certain touch in handling situations. He is a connoisseur of the finer things in life and is overcome with curiosity about anything he sees. His feelings reach deeply and genuinely to express a sincere character dear to all who know him. With this jolly nature, and his appreciation of life John is certain to make a happy success of the future that lies ahead of him.

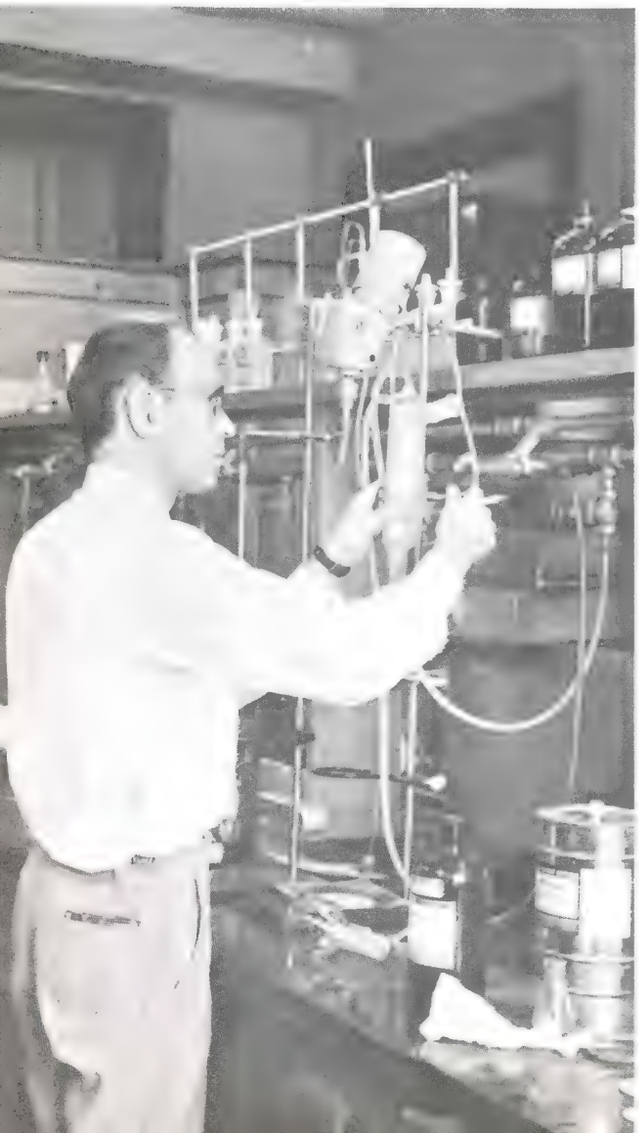

Experimental research with Dr. Nogrady

MICHAEL UNGER **SCIENCE — PHYSICS**

I must fill each minute full of sixty minutes worth of distance run. — Dr. Tom Dooley

One of the best known men on campus, Mike has made a point of acquiring a multitude of friends. His carefree personality and interest in sports have made his stay quite easy and many could do well to take notice of these fine qualities. Mike's future seems to lie in the world of "mechanical brains," and it would seem to be a bright one that looms ahead.

JACK VINEY **EGINEERING (ELECTRICAL)**

If you wish to converse with me, define your terms.
— Voltaire

Jack came to Loyola from D'Arcy McGee High School. In his four years at Loyola, he has proven himself to be a well-rounded student from his active participation in intramural athletics, his leadership in the E.I.C., and his scholastic standing. He plans to complete his studies in electrical engineering at the University of Toronto next fall. With his leadership qualities and his lively personality, his is assured of a bright future in his field.

MARTIN SHERWOOD

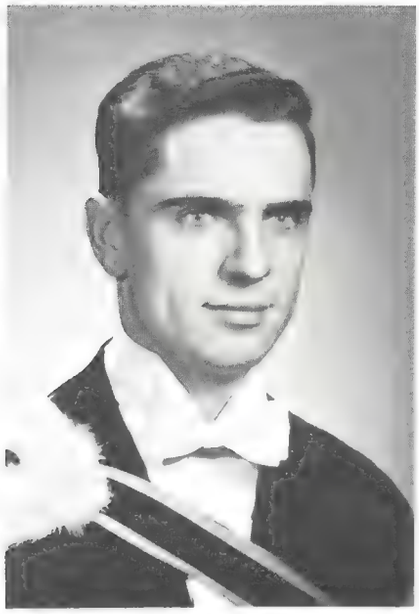

EUGENE ROGALA

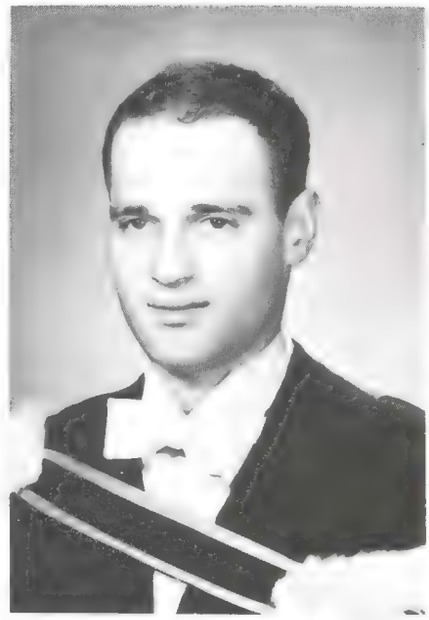

SIDNEY SHTERN

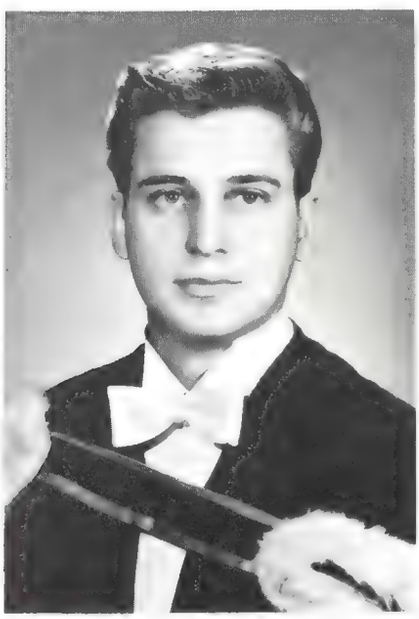

JOHN TRIFILETTE

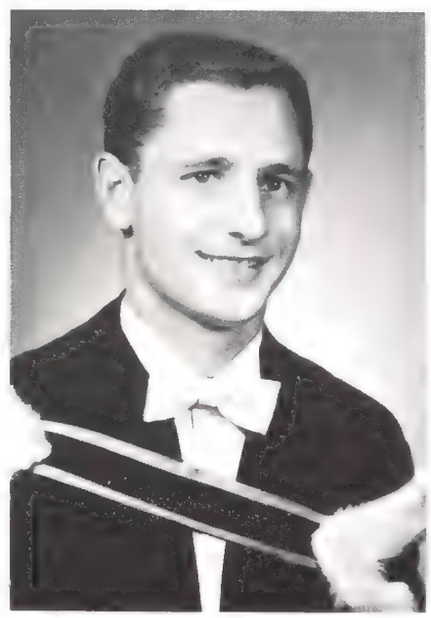

JACK VINEY

MICHAEL UNGER

CARL WINKLER **GENERAL SCIENCE**

I would live my life in nochalance and insouciance
Were it not for making a living which is rather a
nousciance. — Ogden Nash

Carl, a 6'4" southpaw, came to Loyola three years back and has stayed ever since "because it's close to home." Beneath a quietly affable exterior, Carl hides a shrewd and active mind which can penetrate to the essence of any situation with the greatest of ease. As a result, Carl handles himself in a very successful manner, and should do well in any public relations line.

BOB WISEMAN **CIVIL ENGINEERING**

Blessed is he who expects nothing for he shall never be disappointed.

Can anyone ever recall seeing Bob without a smile on his face? We all doubt it very much! "Smile and the whole world will smile with you" is certainly what Bob is trying to get across to everyone through his constantly radiating warm friendship. A believer that silence is golden, he shows it well with his calm attitude inviting a mixture of confidence and gaiety. His fascination in sailing boats is just one in his scope of interests. We are certain that the future reserves lots of fascinating things for Bob.

PATRICK WONG **SCIENCE CIVIL ENGINEERING**

Truth is mighty, and will prevail.

Patrick, known throughout the Engineering faculty for endless, ear-to-ear smile, came to us from across the water, He brought with him plenty of initiative and organizational ability, as can be seen from the thriving Chinese Students' Association which he founded at Loyola. During his stay, he has made many friends, all of whom will support the statement that he has a great future ahead of him.

Rock-hard facts with Dr. McDougall

CARL WINKLER

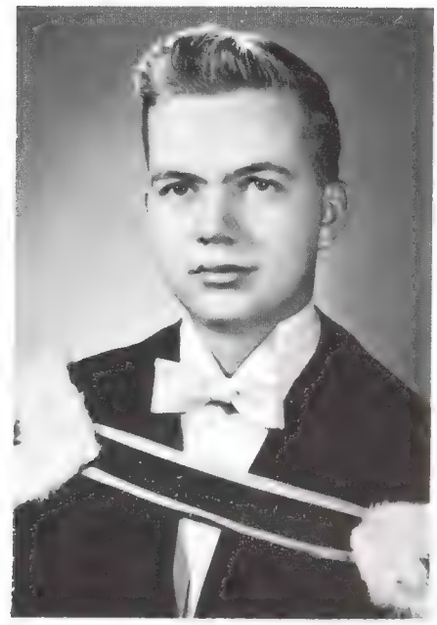

ROBERT WISEMAN

PATRICK WONG

COMMERCE

Rev. Remi Limoges, S.J., Student Counsellor and Peter Armstrong, Commerce President

PETER ARMSTRONG **ECONOMICS**

Don't judge a man's worth by his date of birth.

Peter's graduation will bring to an end a stay at Loyola that has been marked by administrative and athletic success. His contribution in the administrative field includes a three year tenure as class president, president of the Commerce Society, as well as his infamous motion with regard to the C.O.T.C. mess. He has also distinguished himself in the athletic field as the Warrior goalkeeper for the past few years. The "old man," as he is referred to by his friends on campus, is expected to continue his studies at night while holding down a leading position in the banking world. We wish him the best of luck in both.

CHARLES BISSEGGER **ACCOUNTING**

There is only one success — to be able to spend your life in your own way.

This friendly animated individual, affectionately known as "Chuck" to his friends and "Charles" to his relatives, comes to Loyola as a by-product of LaSalle Catholic High. During his stay on campus he has helped ease the frustrating tensions of everyday college life by giving us a slight glimpse of his award-winning smile, which is always exhibited in its true splendor Monday through Friday. Probably "Chuck" will be remembered most on campus for his fine display of talents while working on the ice sculptures during the Winter Carnivals. After graduation he intends to work for a Chartred Accountants firm and study for his degree at McGill.

DAVID BROWN **ECONOMICS**

God, keep me still unsatisfied. — Louis Untermeyer

His ready smile and willingness to co-operate have made Dave a well-liked fellow during his eight years at Loyola. Being both active in and out of college, he is one of the few who has been able to combine successfully the positions of a business executive and also that of a student. After he graduates, things look bright for him, both in the field of management and sales and, although we wish him the best of luck, it is with reluctance that we say farewell.
EIGHT YEAR MAN

FRANKLYN CLARK **ECONOMICS**

The secret of success is constancy to purpose.

Earl, better known to his friends as "The Tube," has been a very popular figure on campus. He was a sportsman, "le premier classe," gifted with an unbelievable memory. He was a walking and talking reference and statistical encyclopedia, with the knowledge to give to anyone upon request, the personal record of any active amateur and professional football, basketball and hockey players on the American and Canadian circuit. Earl is considering the idea of becoming a teacher in the near future. All his friends sincerely wish him the best of luck in his chosen field.
EIGHT YEAR MAN

ANDRE BAHDIO **ACCOUNTING**

Read not to contradict and confute; nor to believe and take for granted; nor to find talk and discourse; but to weigh and consider. — Bacon

A Senior Matriculation graduate from Cardinal Newman, André entered Loyola as a Sophomore Commerce student in 1959. On meeting André, one comes into contact with a reserved young man with an unmistakable air of self-assurance. His reputation for erudition and hard work has gained the respect of professors and students alike. His sincere and quiet nature have been outstanding traits of his character which will gain him many new friends in the future. As for his future, André plans to become a Chartered Accountant. Best of luck, André.

JOHN BRENNAN **ACCOUNTING**

It is a rough road that leads to the heights of greatness.

By stature short and stocky; by nature witty and affable; and by choice ambitious, John possesses the intellectual qualities of mind that have kept him high in his class ever since entering in his Freshman year from St. Leo's Academy. His eagerness for knowledge and his ambition to serve has marked John with the qualities which are often desired but rarely found. As one of the most active supporters of the Commerce Society he could always be counted on to do a good job, as is evidenced by the succes of this year's Winter Carnival, of which he was the chairman. The future will find W.J.B. working towards his C.A. with Touche, Ross, Baily and Smart and in time he will emerge as partner.

Dr. Roesch mulls over notes

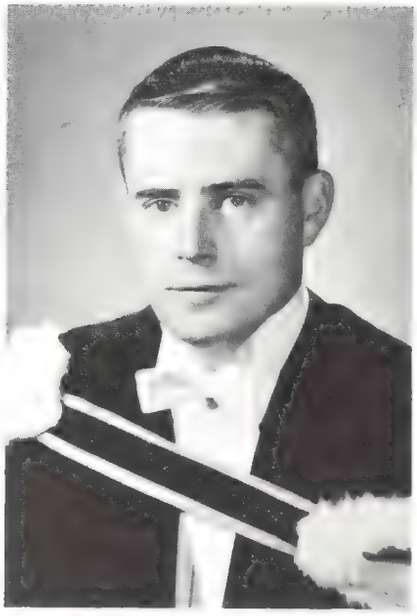

PETER ARMSTRONG

ANDRE BAHDIO

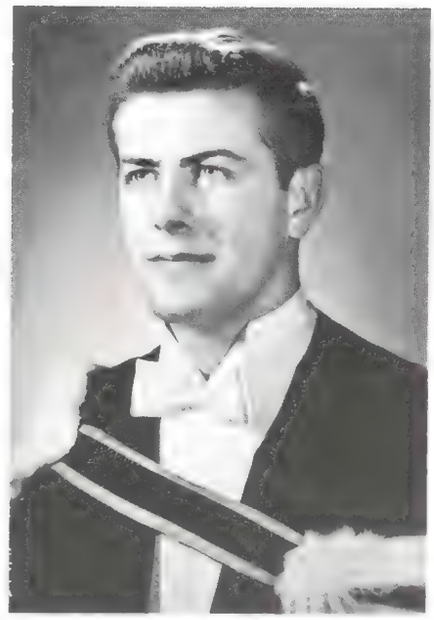

CHARLES BISSEGGER

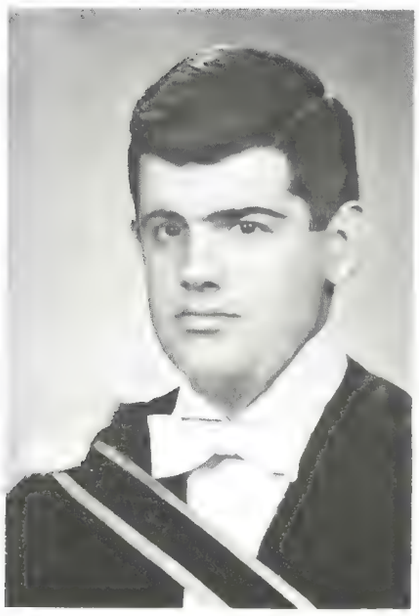

JOHN BRENNAN

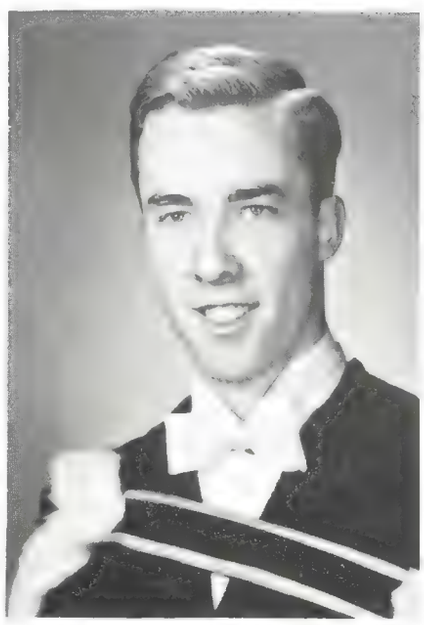

DAVID BROWN

EARL CLARK

Mr. Bessmer showing a clear profit to future C.A.'s

JACQUES DESPATIS **ACCOUNTING**

It is never safe to look into the future with eyes of fear, for courage is the chief attribute of manliness.

Jacques, one of the famous frères, has been a colourful figure around Loyola. His bright smile and willingness to laugh (at anything) has won him many friends. A resident of "The Town," Jack received his high school education at Loyola and then moved into the field of accounting. When he receives his C.A. degree, Jack intends to enter his father's business.
EIGHT YEAR MAN

ROBERT DESPATIS **ACCOUNTING**

It is useless to attempt to reason a man out of a thing he was never reasoned into.

A bridge player and hockey player "par excellence," Bob has managed to put a little time into his accounting profession. His congenial personality has won him many friends at Loyola. Bob intends to enter his father's business as a Chartered Accountant.
EIGHT YEAR MAN

JOHN CORISH **ECONOMICS**

It is not important what others should think
But rather, know yourself and act accordingly.

John, a St. Lambert man, is known to all for his friendly personality and altruistic ideals. While not undermining the theoretical, John is essentially a practical man and this quality is evidenced by the sound opinions one hears him express on any topic. An unrelenting enemy of the "Organization Man," John seeks a career which will allow him to maintain his individualism and at the same time allow him to collaborate with his fellow-worker for the betterment of all.

HENRY DAUDERIS **ACCOUNTING**

Life will give you no more than you give it.

'If you are going to do something, do it right . . . . 'is the approach Hank has given to his three big interests — Accounting, Loyola's Charter bid and educational radio at Loyola. His impressive record of extra-curricular activities and fine academic standing, combined with a keen interest and insight in all endeavours are the big assets which will repay him handsomely in the future. Hank's immediate plans are to complete his C.A. studies at McGill and eventually enter the field of education.

DAVID DUNCAN **ECONOMICS**

The best preparation for the future is the present well seen to, and the last duty done. — Macdonald

Dave came to Loyala in his green sportscar, after spending several years in the business world. A graduate of Lachine High School, his quiet and sincere manner have earned him the respect and friendship of all those with whom he came in contact. He leaves us now seeking fame and fortune in a banking career.

MICHAEL DUNN **ACCOUNTING**

Two men look out from the prison bars,
One saw mud, the other saw stars.

Mike, a graduate of Loyola High School, is a proponent of the idea that destiny must be work for and not waited for. His contribution to student activities is invaluable where he, after participating in various activities and managing to obtain numerous executive positions, reached the summit of his administrative career by becoming Treasurer of the Student Council. It is in this capacity that Mike has contributed most, lending his invaluable experience to anyone in need whether it be the Student President, a Campus Society, or Joe student. Mike's trustworthiness, which is proven by the fact that the students have not bonded him while Treasurer, his sense of fair-play, and his organizational ability will no doubt be assets to him in his pursuit for a career in Chartered Accounting.
EIGHT YEAR MAN

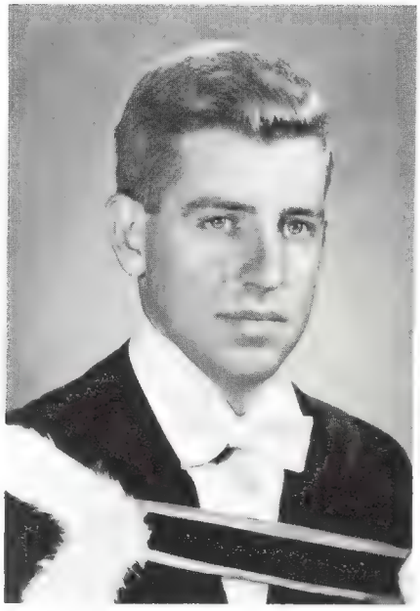

JOHN CORISH

HENRY DAUDERIS

JAQUES DESPATIS

ROBERT DESPATIS

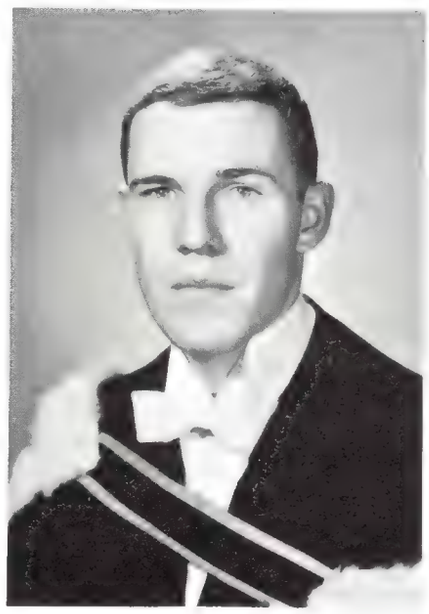

DAVID DUNCAN

MICHAEL DUNN

ROBERT FAWCETT **ACCOUNTING**

Buy American

Bob, Loyola's American import, has shown that determination, skill and energy can overcome any objective. in his four years as a Commerceman, Bob ran circles around the "big guns" on the football field, established himself in the selling business, achieved high marks while spending most of his time at Brenda's. All this was accomplished in a quiet and persuasive manner. With these qualities, Bob will become a sure success in the business world.

LUC HENRICO **ECONOMICS**

God grant me the serenity to accept things I cannot change,
Courage to change things I can
And wisdom to know the difference.

Luc completes a stay at Loyola, which has seen him active in a varied field of activities, ranging from hockey player "par excellence" to co-organizer of the infamous "Pink Elephant Club". Best known for his accomplishment in the athletic field, he has also shown his ability as an orator with his lengthy discourses on the merits of his hero the Rocket. A capable organizer and businessman, as the locker sales of a few years ago indicate, Luc will be an immediate success in any undertaking. His departure from Loyola will be a loss to the school of not merely a fine athelete and individual, but rather a good friend.

Mr. Habib behind the political eight ball

NORMAN FEHR **ECONOMICS**

The greatest of all faults is to be conscious of none.

A product of Loyola High School, Norm's wide academic interests centered around Economics where "The Swiss" was surprised to learn that his practice of deficit-financing was not a new concept in Economic Thought. Unfortunately, not enough credit has been extended to Loyola's Jack-of-all-trades for his extra-curricular interests. Be it a crisis in the Carnival, Sodality, or Student Government, Norm was always there to help at times when many before him had quit. His genuine friendliness, his ability to understand and assess his fellowman, combined with an administrative sense and perseverance to get the job well-done, will no doubt make him a success at post-graduate work in Business Administration and as a citizen.
EIGHT YEAR MAN

BERNARD D. HARRISON **ACCOUNTING**

He went like one that hath been stunned.
—Samuel Taylor Coleridge

Bernie came to Loyola after having spent eleven years at St. Willibrod's School in Verdun. After spending Freshman year in the Science faculty, Bernie reformed and joined the Commercemen. His capability for the Commercial subjects will be, without doubt, a great asset to him when he leaves college and follows a career in sales. Bernie has been noted for his effervescent energy and also for the work he has done for both the NEWS and the Carnival.

NORMAN JANELLE **ACCOUNTING**

Our deeds still travel with us from afar,
And what we have been makes us what we are.
—George Elliot

Norm came to Loyola as a Sophomore via D'Arcy McGee and in no time at all his presence was being felt on the campus. Besides filling the halls with his effervescent sense of humored wit he held such positions as Chairman of Events on the Carnival, Intramural Football Commissioner, Manager of the Varsity hockey team and a host of other activities. His activities did not prevent him from maintaining a fine academc average in his accounting major, however, and the accounting firm that employs him will be making a valuable acquisition.

MICHAEL KALOUTSKY **ACCOUNTING**

The simplest way to better your lot is to do a lot better.

If success is the product of hard work, Mike has shown that he will certainly succeed in his chosen field of endeavor. Mike, who proportions his time between Park Ex and Loyola's library is always ready to bend his elbow with his many friends. Many a boring day (and there have been many) has been turned into an eventful one by his friendly ways. We wish him the best of luck in the future.

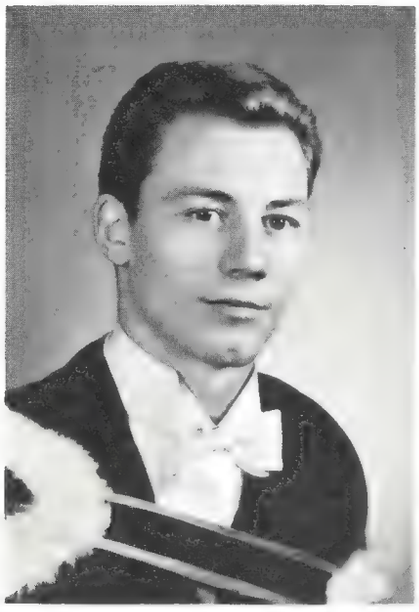

ROBERT FAWCETT

NORMAN FEHR

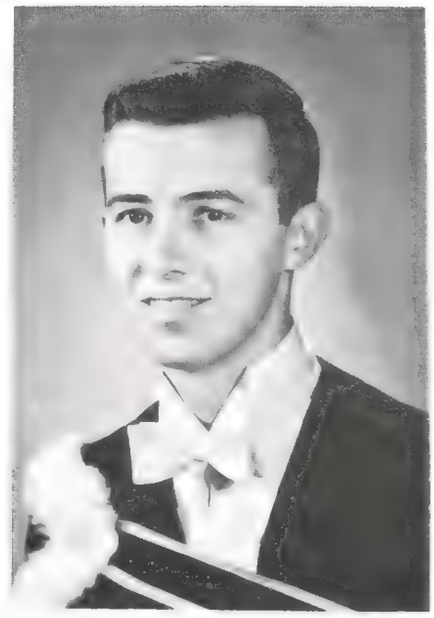

BERNARD HARRISON

LUC HENRICO

NORMAN JANELLE

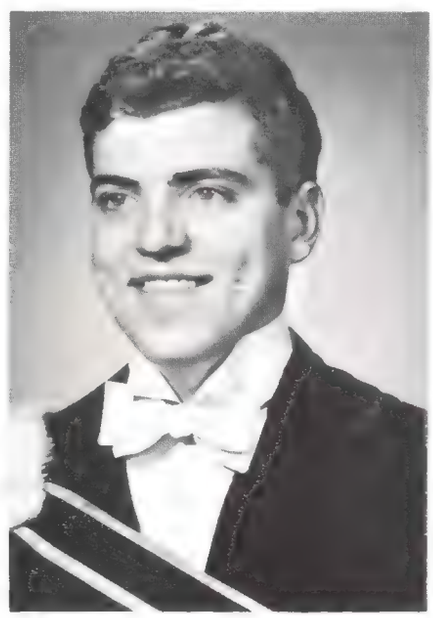

MICHAEL KALOUTSKY

MERVYN BRIAN KELLY **ACCOUNTING**

The discovery of one's happiness involves the discovery of oneself; to obtain this happiness one must have the courage not to imitate, the courage not to conform.

Coming to us from the prospering city of Chapleau, Que., Merv has enriched these hallowed halls innumerable times with his vibrant conversations on practically any controversial topic. Although a strict individualist, with his own undeviating convictions, Merv has the rare capacity of being able to listen to the opposite point of view with a genuine interest and an objective manner; up to a point. His uniqueness, however, is especially characterized by his ability to complete a successful school year while holding a 40 hour a week "part-time" job. One can be sure that the profession of Chartered Accountancy will be able to register a definite "fixed asset" in the person of Mervyn.

ANDREW PAUL KRAUSMANN **ACCOUNTING**

Blessings have been bestowed and for these I am grateful.

This ambitious yet diversified individual will leave the campus after an eight year reign of admiration by all those connected with him. His peculiarities tend to single him out as a tree among the forest, and his variances of opinion with general custom and law, while not always correct, are at least humorous and demand consideration. Paul was closely associated with the social and athletic aspect of Loyola and any event which he ran was always a success, socially and financially. Next year, Paul plans to work towards his C.A. degree, and from there on he plans to complete his education by by extensive travelling mainly in the Far East.
EIGHT YEAR MAN

RICHARD CHARLES KUGLEMAN **ECONOMICS**

One of today's greatest labor-saving devices is tomorrow.

There are generally two types of people—the self-starters and the self-stoppers. Dick has been a self-starter, and as such is a walking revelation of the old saying "size does not equal ability". His efforts with S.A.M., the Varsity Soccer team and the S.A.C. have indicated his executive ability. He has always impressed with his business-munications media, Dick plans to enter industry upon graduation and intends to continue his studies in Business Administration.
EIGHT YEAR MAN

There is one thing to be said about ignorance—
it sure causes a lot of interesting arguments.

Bob came to Loyola nine years ago in Prep. His friendly grin, easy-going and admirable personality have made him well liked by everyone. Bob's activities are as varied and unusual as are his dates; however his deepest interest is in sports cars and racing. After he graduates, Bob will venture into the business world, either in public relations, advertising, or even the stock market: but no matter what, he is sure to be a success. Good luck!
EIGHT YEAR MAN

Mr. Lallier ponders exam results

MARVIN LAMOUREUX **ECONOMICS**

I came from afar and settled down.
Man! this is a town.

Straight-forward and agressive, Marv hails from sunny Vancouver. Famous for his 'fluky" basketball shots and ". . . ah . . . you should have seen the doll I met last night" remarks, he has, as his record shows led an active life in both activities and athletics, while maintaining superior marks in his academic work. Marv intends to continue his education at the University of Western Ontario, where he will be a candidate for ax the Master's in Economics in the Autumn of '62.

JOHN McCANN **ECONOMICS**

The battle has just begun.

An easy-going fellow, John participated in both athletic and non-athletic activities. Finishing his career at Loyola as director of the Central Ad Bureau, John also possesses an amazing sense of calculation and a natural aptitude for business. Through his years at Loyola his friendly smile and genial personality have earned him a considerable number of friends. We wish him the best of luck in the future.

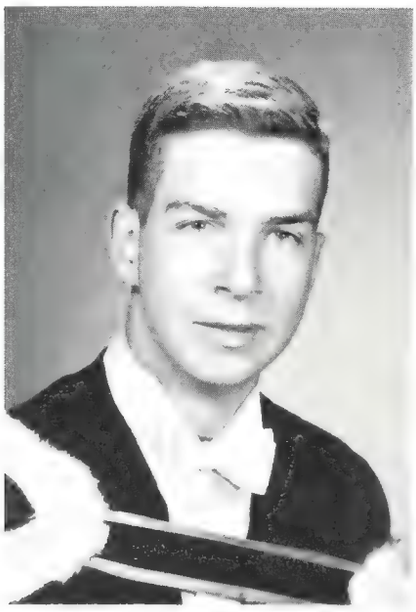

MERVYN B. KELLY

PAUL KRAUSMANN

RICHARD KUNGLEMAN

MARVIN LAMOUREUX

ROBERT LEGRAND

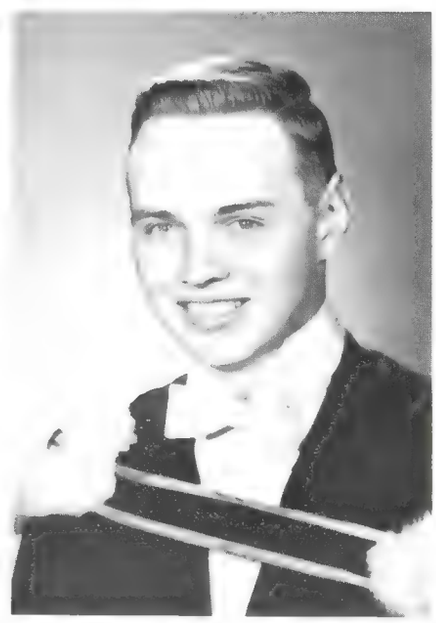

JOHN McCANN

TERRENCE M. MILLER **ACCOUNTING**

The man who loves and laughs must surely do well.

Terrence, better know as Terry, has been raised among the surroundings of this institution. Starting at St. Ignatius of Loyola Elementary School, he proceeded through Loyola High School and now finds himself graduating from College with his B. Comm. in Accounting—anticipating his C.A. Apart from his excellent college record, he has gained respect because of his high standing in record, he has gained much respect because of his standing in the C.O.T.C.,, training with the Royal Canadian Infantry Corps.
EIGHT YEAR MAN

RAYMOND YICK-WOR-MUI **ACCOUNTING**

God helps those who help themselves.

This China Clipper from Hong Kong can be classified as the most remarkable person in Senior Commerce. He arrived in 1958 not speaking 100 words of English, but, with perseverance, a dictionary, and an out and out war on this problem, he overcame the handicap in six months. From then on he has kept up a high position in class standing while combining activities in S.A.M., and being vice-president of the Chinese Society. His many talents and most pleasant personality account for the fact that he is well liked by his friends and fellow classmates. Ray intends to join a Montreal firm after graduation to obtain his C.A., after which, he would like to stay in Canada to practice professionally.

BRIAN POTTER **ECONOMICS**

Force must be used only at a time of attack.

Brian came to Loyola eight years ago from St. Lambert. His coming was probably a blessing to the many friends and acquaintances he has made. Despite his intellectual pursuits, Brian still found time to play Varsity football and establish himself as a bridge player of note. He intends to make his mark in the business world and his colleagues wish him all the success possible.
EIGHT YEAR MAN

DAVID P. RANNIE **ECONOMICS**

Life is not a bowl of cherries, but a bowl of raisins: raisin kids and raisin money.

Ever since he came from Loyola High, "Big Dave"—as he is called by his friends—has been known for his ever-present smile and jovialness. His interests are widely spread; from managing the Championship soccer team, playing basketball, bridge and taking long hikes on the weekends to Tetraultville, to even some studying. His cheerfulness will certainly help him in his future commercial career in Business Administration. We all wish him the best of luck.
EIGHT YEAR MAN

CHRISTIAN MIODEK **COMMERCE ECONOMICS**

God helps those who help themselves.

Chris is one of the best groomed members of the senior class. His preoccupation with analysing the world's political troubles has not prevented him from contributing as a valued executive of the P.C. club. A reader of books and a fan of Leslie Roberts, Chris has acquired at Loyola an intellectual curiosity which combined with his impressive manner, will no doubt ensure for him a successful future.
EIGHT YEAR MAN

HUGH QUINLAN **ACCOUNTING**

All the windy ways of men
Are but dust that rises up
And is lightly laid again. —Tennyson

Twenty-one years ago, the world and especially the Town of Mount Royal, were blessed with the birth of one "happy-go-lucky" individual. Included in his achievements, we find a keen interest for studies, intermingled with a hidden talent for art (demonstrated by the fine automobiles found in his note book). Climaxing Hugh's list of activities, we observe that he was unofficially elected vice president of his class — representing the better half of Commerce—Accounting.
EIGHT YEAR MAN

Side show attractions in Mr. Whitehall's auditing class

TERRANCE MILLER

CHRISTIAN MIODEK

RAYMOND MUI

BRIAN POTTER

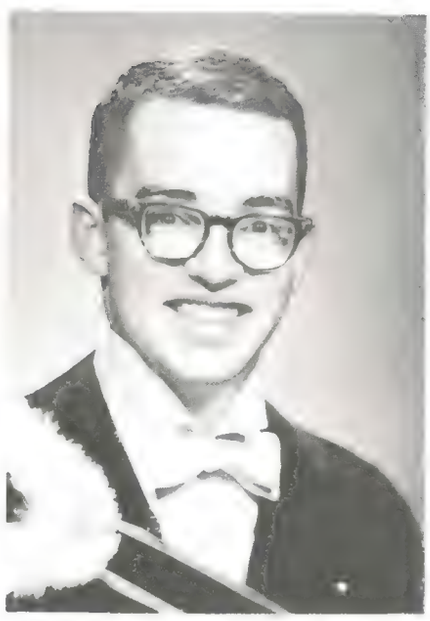

HUGH QUINLAN

DAVID RANNIE

FRANKLIN RAPPELL **ECONOMICS**

Good as it is to have infallible wisdom, the next best thing is to be willing to listen to wise advice. — Sophocles

Since stepping up to college from Loyola High School, Carson has been a strong proponent of the idea that a college education should develop the whole man. Besides being a scholarship student, he has participated in most intramural sports. Seemingly quiet he often livens up the group with new ideas and clever criticisms. Carson's main activity this year, besides taking ski instructions from a close female friend, has been Treasurer of the Winter Carnival. If the past is a criterion of the future, Carson will assuredly be successful in future studies and the business world.
EIGHT YEAR MAN

THOMAS SCOTT **ECONOMICS**

More things are wrought by prayer than this world dreams of. — Tennyson

The possesor of an enquiring intellect, a faculty with the English language and a clear insight into any situation, Tom emerges from Loyola as a well-informed young man. A serious student and a voracious reader, he is conversant on all subjects, excelling particularly when debating world politics or when defending his often emphatic personal views. As a representative of Loyola at several important student conferences, Tom acquired a degree of self assurance which, along with the experience gained from a well-rounded student life will no doubt propel him toward a successful career as a professor of Comparative Government.

JOHN ROCHE **ECONOMICS**

But small and trivial is the past,
It is the future which is vast.

The name John Roche has become over the past four years synonomous with the Loyola football and hockey contingents. The unassuming and soft-spoken athlete restricted his enemies to opponents while on the gridiron or in the arena; all others were friends and admirers. A most fitting climax to John's football career at Loyola was his being chosen to captain the team in his Senior year. Very few know of his knowledge of the investment opportunities in Canada, but this, along with the aggressiveness he has displayed in athletics, will assure him of success in his chosen field.

Dr. Hayes. Chairman of the Economics Department

GERALD SIMS **ACCOUNTING**

The reasonable man adapts himself to the world: the unreasonable one persists in trying to adapt the world to himself. Therefore, all progress depends on the unreasonable man.

Gerry is an eight year man at Loyola, who has distinguished himself in many fields particularly that of coming late to classes. Despite this, he has proven himself to be a good student, who has managed to keep among the top members of his class. The future will find Gerry working his C.A.
EIGHT YEAR MAN

F. CARSON RAPPELL

JOHN ROCHE

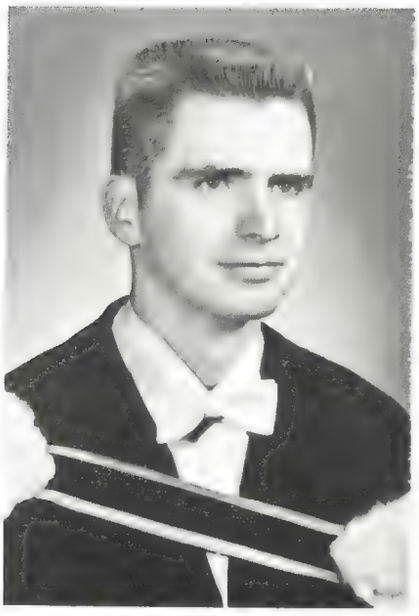

THOMAS SCOTT

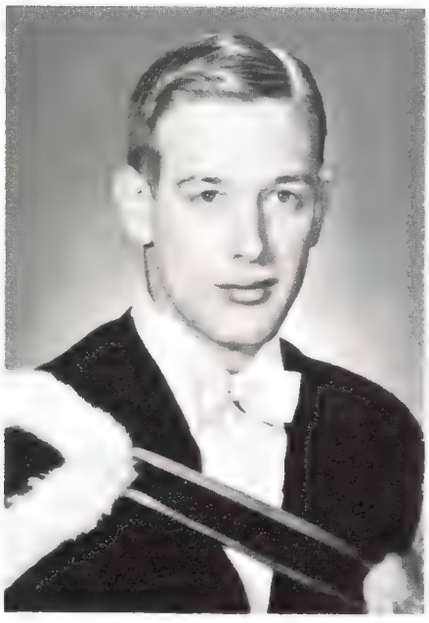

GERALD SIMS

GRADUATE

ACTON, J., Carnival, 4; Pre-Med and Pre-Dental Societies, 2-4; Intramurals: Football. Volleyball, B-Ball, Hockey, Skiing, Tennis, Golf, Swimming, 1-4.

APPIGNANESI, R., Amphora Editor, 3.

ARCHIBALD, E., President of Student Administrative Council, 4; I.A.S. Secretary, 2; Varsity Soccer, 2-4; Captain, 2, 3; PCSF, 4; L.C.A.A., 3.

ARMSTRONG, P., Commerce President, 4; Class President 2, 3, 4; Finance Committee Member, 4; Graduation Committee Member, 4; Co-Chairman of Poor Drive, 4; S.A.M., 3, 4; Investment Club, 1-4; Varsity Hockey, 2-4; Intramural: Hockey, 1; B-Ball, Football, Volleyball, 1-4.

BAHDIO, A., S.A.M., 2, 4.

BEAUDOIN, M., S.A.C. Vice-President, 3; B.S.A. Chairman, 2; Carnival, 2; Finance Committee, 4; Debating Society, 4; Liberal Club, 4; Intramural: Hockey, Football, Volleyball, B-Ball, Bowling, 1-4.

BEAUXRIVAGE, C., Intramural: Football, B-Ball, Volleyball, Bowling, Hockey, 1-4.

BELEHUMEUR, D., Intramural: Swimming, 2, 3.

BISSEGGER, C., Carnival Vice-Chairman, 4; Golf Commissioner, 3, 4; Intramural: B-Ball, Hockey, Volleyball, Football, Golf, 1-4.

BRENNAN, J., Carnival, 2, 3; Chairman, 4; Commerce Society 2, 3; S.A.M., 1-3; F.R.A., 3, 4; L & M Bowling League, 1-4; Intramurals: B-Ball, Skiing, Tennis, Bowling, 1-4.

BROWN, D., Intramural: Hockey 1, 2; Skiing, Volleyball, 1-4. Carnival, 2,3.

BRYNIAWSKY, Z., Varsity Soccer, 2, 3.

CASEY, P., Carnival, 1, 2; News, 1, 2; News Editor, 3; Review, 1-3; Arts Society Executive, 2; Drama Society, 1; U.N.T.D. 1, 2; Acton Society, 4; Intramural: Swimming, 1.

CLARK, E., News, 4; Publicity, 4; Varstiy Hockey, Publicity, 4; Junior Football Coach, 3, 4; Intramural: Football, Hockey, 1-4.

CONWAY, T., C.I.C. 2-4; S.S.A. Tutoring, 3, 4; Chess Tournament, 4; Intramural: Volleyball, 3, 4.

COOK, R., I.A.S., 2-4; St. Lawrence Model Security Council, 3, 4; U.M.U.N., 4; Loyola Model Security Council, 3, 4; Liberal Club, 2-4; Model Parliament, 4; Science Students' Ass'n., 2-4; President, 4; Graduation Committee Member, 4; C.I.C., 1-4; L-M Bowling League, 2-4; Intramural: Football, B-Ball, Hockey, Volleyball, Swimming, Bowling, Golf, 1-4.

CORISH, J., S.A.M., 3; Investment Club, 3; Intramural: Bowling, 2; Football, B-Ball, 4.

CUDDIHY, R., Graduation Committee, 3, 4; Class Vice-President, 3, 4; Pre-Medical Society, 2-4; Volleyball Commissioner, 4; Intramural: Volleyball, 4; Hockey, B-Ball, Football, 1-4.

DAUDERIS, H., News, 1-3; Review, 1-4; P.C.S.F., 2-4; S.A.M., 2-4; Investment Club, 1-3; I.A.S., 1-4; F.R.A., 4; Carnival, 3, 4; Blood Drive, 4; Manager, Varsity Swimming, 3, 4; Intramural: Football, Volleyball, Bowling, 1-4.

DeBENEDETTI, G., B.S.A., Chairman, 3; Sodality, 1-4; President, 4; N.F.C.U.S. 3, 4; C.F.C.C.U.S., 3, 4; Debating Society, 1-3; News, 1, 2; Review, 2, 3; Carnival, 1-3; Constitutional Committee Chairman, 3, 4; Intramural: Football, Hockey, Tennis, 1, 2.

DECELLES, M., Liberal Club, 3, 4; Carnival, 2, 3; Intramural: Hockey, Volleyball, 1, 2.

DESPATIS, J., Carnival, 3; Investment Club, 1-3; S.A.M., 2; Intramural: Football, B-Ball, 2, 3; Hockey, 1-4.

DESPATIS, R., S.A.M., 2, 3; Investment Club, 2-4; Intramural: Hockey, Football, 1-4.

Des ROCHES, K., I.A.C. President, 4; Vice-President, 3; Review, 1-3; News Editor, 2; Sports Editor, 3; News, 3; Carnival, 1-4; Sodality, 1; Drama Society, 1; Debating Society, 1; L-M Bowling League, 3, 4; Arts Society Executive, 3; Chairman S.A.C. Awards Committee, 3; Varsity: Golf, Hockey, 2-4; Football, 2; Intramural: Football, B-Ball, Volleyball, Golf, Swimming, Bowling, Tennis, 1-4.

DEVLIN, J., S.S.A. Vice-President, 4; C.I.C., 2-4; Science Pin Designer; Intramural: Football, B-Ball, Volleyball, Bowling, 1-4.

DUNCAN, D., Varsity B-Ball, 2; Intramural: Football, Swimming, B-Ball, Skiing, Volleyball, 1-4.

DUNN, M., Commerce Society, 1-3; Vice-President, 2; S.A.M., 2, 3; F.R.A., 2, 3; Chairman, 3; B.S.R. Secretary, 3; S.A.C. Treasurer, 4; S.A.C. Finance Committee, 2-4; Intramural: Hockey, B-Ball, Volleyball, 1-4.

EDWARDS, A., E.I.C., 4; Intramural: Tennis, 3.

FAWCETT, R., Sports Manager, 4; Intramural: Football, B-Ball, Hockey, Volleyball, 1-4.

FEENEY, M., E.I.C., 3; Intramural; Football, Hockey, Golf, Bowling, Swimming, 1-4.

FEHR, N., Debating Society, 1; Sodality, 1-4; Vice-President and Treasurer, 3, 4; Intramural: Swimming, Skiing, Volleyball, 1-4.

FEWER, D., Class President, 2-4; Chairman B.S.R., 4; Secretary B.S.R., 3; Directory Editor, 3; Managing Editor, Review, 2; News, 3; Pre-Medical and Pre-Dental Society, 3; Sodality, 1-3; Glee Club, 1, 2; P. & S. Club, 1; Intramural: Football, Golf, 1-4.

FORD, J., Feature Editor, News, 1; Editor, 2; Class President, 2; Design Editor, Amphora, 3, 4; Finance Committee, 4; Drama President, 4.

GAGNON, P., Political Sun, Co-Editor, 3; U.M.U.N., 4; P. & S. Club, 1-4; I.A.S., 1-4; Intramural: Volleyball, Swimming, Golf, 1; Hockey, 1, 2.

GARNEAU, F., Eureka, 1; S.S.A., 4; C.I.C., 1, 4; Intramural: Skiing, 1, 2; Tennis, 3.

GORDY, R., Sodality, 1-4; Model U.N. Security Council, 3.

GOVAN, R., S.S.A., 4; Vice-President Boarder's Society, 3; Pre-Medical Society, 2-4; L & M Bowling League, 1-4; J. V. B-Ball, 4; Intramural: Football, B-Ball, Volleyball, Swimming, Bowling, 1-4.

GRAY, N., Review, 2-4; Varsity Soccer, 1-4.

HAROLD, G., E.I.C., 2; Sports Manager, 3, 4; L-M Bowling League, 3; Intramural: Football, 1; B-Ball, Volleyball, Hockey, Bowling, 1-4.

HARRISON, B., S.S.A., 1; Commerce Society, 1-4; S.A.M., 2; News, 2-4; Carnival, 2-4; Award Night Committee, 2; Investment Club, 2; Intramural: Football, B-Ball, Hockey, Swimming, Bowling, 1-4.

HARVEY, R., Choral Society, 1-3; Debating Society, 1, 2; Eureka, Assistant Editor, 2-4; Amphora, 2-4; S.A.M., 3; Drama Society, 1, 4; Horizons Committee, 3.

HENRICO, L., Class Vice-President, 1; Sports Manager, 2; Commissioner of Hockey, 3; News, 1; Football, Hockey Referee, 1-4; Commerce Society, 1-4; Carnival, 4; L-M Bowling League, 1-4; Ten Pin Bowling Co-Founder, 4; Varsity Hockey, 1-4; Football, 1; Intramural: Football, 2-4; B-Ball, Volleyball, 1-4.

HYNES, J., News, 1, 2; Feature Editor, 3, 4; Drama Society, 1-4; Class President, 3; Amphora, 2-4; Amalgam, 4.

JAMES, R., C.I.C., 1-4; Liberal Club, 3; S.S.A. Executive, 3.

JANELLE, N., Carnival, 2-4; Review, 3, 4; Awards Committee, 3; Varsity Hockey Manager, 3; L-M Bowling League, 1-4; I.A.C., 3; Worksheet, 3; Investment Club, 2, 3; U.N.T.D., 1-3; Lounge Committee, 4; Football Commissioner, 3; S.A.C., 4; Intramural: Football, Hockey, Bowling, Volleyball, Referee, 1-4.

JAY, A., Chinese Students Society, 3, 4.

KALOUTSKY, M., Intramural: Football, B-Ball, 3, 4.

KELLY, M., Debating Society, 1; Commerce Work Sheet, 2; Investment Club, 2, 3; Blood Drive Chairman, 4.

KIND, R., Drama Society, 2-4; Carnival, 3, 4; L-M Bowling League, 2; Review, 4; F.R.A., 3; E.I.C., 3; Intramural: Swimming, Skiing, 1-4.

KIRK, E., Horizons, 3, 4; Glee Club, 3; C.F.C.C.U.S., 4; Drama Society, 4.

KRAUSMANN, A. P., Class President, 1; Carnival, 1-4; L-M Bowling League, Treasurer, 4; Lounge President, 4; Hockey Manager, 3; Varsity Football, 1-4; Intramural: Hockey, B-Ball, Volleyball, Swimming, Golf, 1-4.

KUGELMAN, R., Investment Club, 1, 2; Chairman, Arts-Commerce Ball, 2; Commerce Worksheet, 2; Blood Drive, 4; S.A.M., 2-4; Liberal Club, 3; Review, 3; Varsity Soccer Manager, 3; F.R.A., 4; Carnival, 4; S.A.C., Public Relations Director, 4.

LAFAVE, J., I.A.S., 2, 3; Review, 1, 2; Varsity Golf, 1-4; Ski Commissioner, 2-4; Carnival, 2-4; Football Referee, 2-4; Intramural: Football, Hockey, Golf, Volleyball, Skiing, Swimming, 1-4.

LAMOUREUX, M., S.A.M., 1-3; P.C.S.F., 2-4; I.A.S., 1-4; C.F.C.C.U.S., 4; National Treasurer, 4; Directory, 4; Review, 3, 4; Editor, 4; Drama Society, 3, 4; World University Students, 4; Carnival, 1-4; Investment Club, 1, 2; Varsity B-Ball, Manager, 3, 4; Swimming Manager, 3; Intramural: Football, B-Ball, Volleyball, Tennis, Bowling, Skiing, (1-4.)

LAWTON, A., Intramural: Swimming, 1.

LEGRAND, R., S.A.M., 2, 3; Investment Club, 2-4; Carnival, 2, 3; News, 1-4. Intramural: Football, Volleyball, Skiing, 1-4.

ACTIVITIES

LIPSTEIN, G., Drama Society, 3, 4; Pre-Medical and Pre-Dental Society, 2-4. Liberal Club, 3, 4; Chess Club, 4; Intramural: Football, 4.

MAHONEY, L., Carnival, 3.

MANDZIA, W., P & S Club, 2; S.A.M., 3; I.A.S., 2-4; Review, 3; Political Sun, 3; Carnival, 2; Montreal Model Parliament, 2; Loyola Security Council, 2; Loyola Model Parliament, 4; P.C.S.F., 2-4; Co-Founder, 2; President, 2-4; Intramural: Football, Volleyball, B-Ball, 1-4.

MASSIE, R., Boarder's Society, 1-4; Sec-Treasurer, 4; St. John Berchman's Society, 1-4.

McCANN, J., Investment Club, 1; Intramural Bowling Commissioner, 4; L.C.A.A. Publicity, 3; Chairman Graduation Committee, 3; News, 3; Review, 3; Worksheet, 3; L-M Bowling League, 1-4; Central Ad Bureau, 3, 4; Football, Hockey Referee, 1-4; Intramural: Bowling, Hockey, Football, Volleyball, B-Ball, 1-4.

McDONALD, J., Intramural: Hockey, Football, B-Ball, 1-4.

McDOUGALL, D., L.C.A.A., 3, 4; Treasurer, 3; President, 4; Class President, 3, 4; News, 2-4; Sports Editor, 3; Finance Committee, 2-4; Sports Manager, 1-4; Review, 2, 3; Varsity Basketball, 1-4; Co-Captain, 4; Varsity Tennis, 1-4; Captain, 1-4; Sodality, 1; Folk Music Society, 4; Varsity Football, 1; Intramural: Football, Golf, Hockey, Swimming, Volleyball, Bowling, Billiards, Referee, 1-4.

McGURRIN, B., Eureka, 1; News, 1-3; Choral Society, 1-3; Arts Society Publicity, 4; C.O.T.C., 2-4.

MILLER, T., C.O.T.C., 2-4; Mess Vice-President, 3; L-M Bowling League, 1-4; President, 4; Varsity Football Manager, 3, 4; S.A.M., 1-4; Investment Club, 1-4; Commerce Society, 2; Blood Drive, 3; Sodality, 1, 2; Choral Society, 1, 2; Review, 2, 3; Intramural: Football, Hockey, Volleyball, Bowling, Skiing, 1-4.

MILNE, M., Boarders Society, 1-4; St. John Berchman's Society, 1-4; Intramural: Hockey, 2-4.

MIODEK, C., S.A.M., 1-3; I.A.S., 1-4; P.C.S.F., 1-4; Secretary, 3.

MITCHELL, W., U.M.U.N., 4; I.A.S., 3, 4; News, 1, 2; Review, 1, 2; Political Sun, Editor, 4; Intramural: Football, B-Ball, 1-4; Referee, 4.

MONTCALM, R., Arts Society President, 3; Carnival, 2; U.M.U.N., 3; U.N.T.D., 1-4; Debating Society, 4; Intramural: Bowling, Football, Hockey, B-Ball, Volleyball, 1-4.

MUI, R., S.A.M., 1-4; Chinese Students Association, Vice-President, 3, 4.

MYKYTIUK, G., Lab Instructor, 4; E.I.C., 4; Varsity Soccer, 2-4; Intramural: Football, Skiing, B-Ball, Volleyball, Tennis, 1-4.

NOBLE, B., President, Students Administrative Council, 4; Editor, Review, 2; Review, 1; Loyola Charter Drive, 3; Arts Society Treasurer, 1; Carnival, 2; News, 2; Varsity Basketball, 1, 2; Intramural: Football, B-Ball, Volleyball, Swimming, 1-4.

O'BRIEN, D., Drama Society, 2; News, Managing Editor, 3; U.M.U.N., 4; Intramural: Football, Hockey, 1-4.

O'CONNOR, J., Carnival, 1, 2; Chairman of Events, 3; U.N.T.D., 1-4; Acton Society Secretary, 4.

ONORATO, G., Boarders Society, Sec. Treasurer, 1-4; Intramural: Hockey, 1-4.

PACE-ASCIAK, S.S.A., 2-4; C.I.C., 2-4; Varsity Soccer, 1-3; Intramural: Tennis, 1-4.

PALLET, D., Choral Society, 1-3; Carnival Variety Show, 2, 3; Sodality, 3; Intramural: Bowling, Skiing, 1-4.

PECKNOLD, J., Glee Club, 1; P & S Club, 1; Eureka, 2; Science Editor Amalgam, 4; C.O.T.C., 1-4; Pre-Medical and Pre-Dental Society, 2-4; Sec. Treasurer, 4.

PLACINS, R., E.I.C., 2, 3; Intramural: B-Ball, Football, Volleyball, Hockey, Bowling, Golf, 1-4.

POIRIER, B., Sodality, 1; C.O.T.C., 1; News, 2; Investment Club, 4; S.S.A., 4; L-M Bowling League, 1-4; Intramural: Golf, Bowling, Skiing, Swimming, 1-4.

POLOMENO, R., Carnival, 1, 4; News, 1, 2; Review, 1, 4; Arts Society, 2, 4; Vice-President, 2; P & S Club, 1, 2; U.M.U.N., 1-3; F.R.A., 3; Dramatic Society, 1; Liberal Club, 2; S.A.M., 2; W.U.S.C., 4; Intramural: Football, Hockey, Skiing, 1-4.

POTTER, B., Class President, 1; Class Vice-President, 2, 3; S.A.M., 2, 3; Investment Club, 1, 2; Varsity Football, 2, 3; Intramural: Football, 1, 4; Hockey, B-Ball, Volleyball, Referee, 1-4.

POWERS, T., Debating Society, 1; P & S Club, 2; S.A.M., 1, 3; I.A.S., 3; P.C.S.F., 4; Intramural: Football, B-Ball, Volleyball, 1-4.

PREVOST, E., Boarders Society, 1-4; Sodality, 1; Carnival, 1-3; St. John Berchman's Society, 1-4; U.M.U.N., 1-4; U.N.T.D., 1; Acton Society President, 4; L-M Bowling League, 1-4; Intramural: Bowling, Hockey, Football, Swimming, 1-4.

QUINLAN, H., Sodality, 1-3; Carnival, 1-3; Liberal Club, 2-4; C.O.T.C., 1, 2; S.A.M., 2-4; Investment Club, 2-4; I.A.S., 1; News, 1; F.R.A., 2; Varsity Swimming, 2, 3; Varsity Skiing, 3; Intramural: Swimming, Skiing, Football, Volleyball, B-Ball, 1-4.

RAMBERT, J., I.S.A., President, 3, 4; Pre-Medical Society, 2-4; Varsity Soccer, 1-4; MVP, 3; P & S Club, 1-3; Eureka, 2, 3; News, 3, 4; Review, 2; Carnival, 2-4.

RANNIE, D., E.I.C., 1; L-M Bowling League, 1; Soccer Manager, 4; Intramural: Hockey, Swimming, Football, Volleyball, Bowling, B-Ball, 1-4.

RAPPEL, C., Carnival, 1-4; Treasurer, 4; S.A.M., 2, 3; Investment Club, 2-4; I.A.S., 1-3; Review, 3; Drama Society, 3, 4; L-M Bowling League, 2-4; Varsity Basketball Manager, 3; Intramural: Skiing, B-Ball, Bowling, Hockey, Football, Tennis, 1-4.

RASMUSSEN, T., I.A.S., 4; S.S.A., 4; Hummer, 1-4; Intramural: Hockey, Bowling, Skiing, 1-4.

RASPA, P., News, 2-4; Review, 2, 3; U.N.T.D., 1-4.

ROBERT, P., Liberal Club, 2, 3; Intramural: Swimming, 1-4; Bowling, 3, 4.

ROCHE, J., Varsity Football, 1-4; Captain, 4; Varsity Hockey, 1-4; Investment Club, 1-4.

ROGALA, E., Review, 1, 4; Carnival, 1-3; C.I.C., 2; Students Administrative Council, Vice-President, 4; C.I.C., 2; Eureka, 1-3; S.S.A., 4; Pre-Medical and Pre-Dental Society, 2-4; Drama Society, 1, 3.

ROYER, S., Pre-Medical Society, 2; Boarders Society, 1-4; Jester, 3, 4; P.C.S.F., 2-4; Treasurer, 4; St. John Berchman's, 2-4; Intramural: Golf, 2, 3; Football, 2.

SCOTT, T., I.A.S., 2-4; S.A.M., 1, 2; Liberal Club, 3; Loyola Model Security Council, 3; U.M.U.N., 3, 4; Commerce Society Tour Chairman, 4; Commerce Society, 2-4; Carnival, 3; Intramural: Football, 1; Hockey, 1-4.

SHEEHAN, T., Varsity Hockey, 1-3; Intramural: Football, Tennis, B-Ball, Volleyball, Hockey, 1-4.

SHERWOOD, M., News, 1-4; Managing Editor, 3; Amphora, 1-4; Associate Editor, 2; Amalgam Editor, 4; Review, 1-4; Eureka, 1-4; Associate Editor, 2; Directory Co-Editor, 4; Drama Society, 4; Debating Society, 1-3; P & S Club, 2; Horizons, Committee Chairman, 3; C.I.C., 1-4; Chairman, 4.

SIMS, G., Sodality, 1-4; Investment Club, 3; S.A.M., 2; Glee Club, 2; Carnival, 1-3; L-M Bowling League, 4; Intramural: Football, Hockey, 1-4.

SIMS, R., Drama Society, 1-4; C.F.C.C.U.S., 1; Carnival Show Director, 2, 4; Production Director, Drama, 4; Intramural: 1.

SUTTON, J., Pre-Medical and Pre-Dental Society President, 4; Intramural: Football, Hockey, Swimming, Volleyball, Tennis, 1-4.

TRIFILETTE, J., E.I.C., 4; Intramural: Football, Volleyball, 2, 3.

UNGER, M., Varsity Hockey, 1-3; Intramural: Football, Volleyball, 1-4; Hockey, 4.

VADEBONCOEUR, J., Class Sports Manager, 4; Varsity Basketball, 1-4; Captain, 3, 4; MVP, 2, 3; Intramural: Football, Volleyball, Hockey, Bowling, Tennis, Golf, 1-4; Referee, 2-4.

VILLEMAIRE, A., Boarders Society, 1-4; President, 4; St. John Berchman's Society, 1-4; Intramural: Swimming, Football, 1-4.

VINEY, J., E.I.C., 3, 4; Chairman, 4; Ten-Pin Bowling, 4; Intramural: Football, Hockey, Volleyball, 1-4.

WINKLER, C., C.I.C., 2-4; Secretary, 4; L-M Bowling League, 4.

WISEMAN, R., C.O.T.C., 1; E.I.C., 2-4.

WLEKLINSKI, M., Drama Society, 1-3; Review, 1; News, 3; I.A.C. Swimming Commissioner, 2-4; Varsity Swimming, 2; Intramural: Hockey, Football, Swimming, Skiing, Tennis, Golf, 1-4.

WONG, P., E.I.C., 2-4; Chinese Students Federation, President, 3, 4; Intramural: B-Ball, 1-4.

STUDENT ORGANIZATIONS

STUDENT ADMINISTRATIVE COUNCIL

Egbert Archibald, President of the SAC

BOARD OF STUDENT REPRESENTATIVES

SECRETARY: Don Thompson and President Derek Fewer

SAC TREASURER

Mike Dunn

SAC PRESIDENT AND VICE-PRESIDENT

Egbert Archibald
and Gene Rogala

BSR Secretary Yaroslaw Panasiuk and BSR Chairman Bill Leece

BOARD OF STUDENT REPRESENTATIVES

PUBLIC RELATIONS

With Dick Kugelman (2nd from right) who is the chairman of the S.A.C. PR Department are two of his workers, Gerry Barker (extreme right) and 'Hank' Dauderis (left) discussing policy with CFCF.

NFCUS representative on campus — Brian Slattery with his typical 'Ivy League' pose, and clothes.

NATIONAL FEDERATION OF CANADIAN UNIVERSITY STUDENTS

CANADIAN FEDERATION OF CATHOLIC COLLEGE STUDENTS

National Treasurer for the 16 member universities — Marvin Lamoureux.

Canadian and Loyola President — Fred Dubée.

HORIZONS

Martin Sherwood
'The' President

SAC

FINANCE COMMITTEE

Above: Peter Armstrong, John Baigent and Robert Cook.

Below: Don McDougall; Mike Dunn and Peter Armstrong.

FRESHMAN RECEPTION COMMITTEE

Brian Rollings of Publicity with FRA President Ron Phillips.

THE LOUNGE

President — Paul Krausmann, Vice-Presidents and 'Chief Bouncers'—Norm Janelle and Ken DesRoches.

An over-all view of the inner workings of the Lounge as seen by our roving photographer.

FOLK MUSIC SOCIETY

To the left is Peter Gaboury, President and Sy Blicker, Vice-president.

Jim Hassinger, Pat Conlon, Gordy Pallett.

Top row: Mike Donald, Brian Rollings, Jean Prieur, Robbin Woods, Geo Samis. **2nd row:** Jim Hayes, Keith Cassidy, Carl Murphy, Ed Prevost, Norm Mailhot. **3rd row:** Bill Mandzia, Bob Cook, Brian Longergan, Million Wolde-Maskel.

UNIVERSITY MODEL UNITED NATIONS

THE ACTON SOCIETY

Vice-President: Keith Cassidy
Secretary: John O'Conner
Moderator: G. J. Tulchinsky
President: Ed Prevost

Vice-president: Eddie Murphy
Stockbroker: Doug McElligott
Stockbroker: H. O'Niell.
Stockbroker: Frank Rosard
President: Claude Lanfranconi

THE INVESTMENT CLUB

SAC GRADUATION COMMITTEE

To the right is Senior Science Representative Bob Cook with Co-Chairman Jim Hynes.

Peter Armstrong (Senior Commerce Representative), Bazz Cuddihy (Senior Arts Representative) and, David Lennon (Co-Chairman).

PRE-MED PRE-DENT SOCIETY

Brian Blaxall, Gene Rogala, John Pecknold, Carl Sutton, Julian Rambert, Fr. S. Drummond, S. J.

CHEMICAL INSTITUTE OF CANADA

Standing: Carl Winkler and Robert Marshall.
Sitting: Suzan DeCourcy (Marianopolis Representative) and Martin Sherwood, President

LOYOLA NEWS

Jim Hynes — Feature Editor
1961-62.

THE 1962 - 63 NEWS STAFF

Standing: Phil Content (News Editor); Brian Rochford (Sports Editor); Jim Hassinger (Feature Editor). **Sitting:** Carl Murphy (Managing Editor); John McIninch (Editor-in-chief).

Tony Dawson (Editor-in-chief of 1961-62) and Martin A. Sherwood (Managing Editor of 1961-62).

Bob Lewis (Sports Editor of 1961-62).

Jim Baker (News Editor of 1961-62) and Staff Member Sean Kelly.

FACULTY SOCIETIES

COMMERCE

Peter Armstrong (President); Robert Harrison (Treasurer); José Vitienes (Secretary).

This year, the Commerce Society, under the capable hands of Peter Armstrong was able to complete a multitude of extra curricular activities for the benefit of the Commerce students and Loyola. Among the many events are the following:

Commerce Banquet.
Blood Drive (winning the 'Bloody Mary' Trophy).
Meet the 'Profs' Nite.
Investment Club.
Industrial Tours.
Commerce Pins and Intramural Sweaters.
Communion Breakfast.

SCIENCE

Standing: John Devlin, David Sands.
Sitting: Mr. Anthony Prillo (Moderator); Robert Cook (President).

ARTS

Standing: Carl Murphy, Brian McGurrin, John McIninch (President); Mr. Norman Feltes (Moderator).

MARIANOPOLIS – LOYOLA BOWLING LEAGUE

Standing: Paul Krausman and Miss B. Sherer..
Sitting: Judy Fitzpatrick, Terry Miller (President), and Mary Paquet.

Doug McElligott and Frank Rosar discussing SAM policies after the weekly meeting.

Treasurer — Bob Beauregard; Vice-President Alan Robitaille; Vice-President — Paul Vilandre; President — Norm Vreuge; Secretary — Gill Dunn.

SOCIETY FOR THE ADVANCEMENT OF MANAGEMENT

AMPHORA

Jeff Ford (Editor), Séan Kelly, Rick Monette and Richard Harvey.

DIRECTORY – HANDBOOK

Co-Editors: Marvin Lamoureux, Martin A. Sherwood.

Bill Mitchell, John Pecknold, Henry Dauderis, Jim Hynes, and Martin A. Sherwood — Editor-in-Chief (sitting).

AMALGAM

WORLD UNIVERSITY SERVICE

Bob Polomeno (Chairman) is (we think) happily handing Martin Stacey a cheque for the Book Exchange at the beginning of the year.

Varsity Captains and Managers: **Back row:** Terry Miller; Dave Thomas; David Rannie; Bob Daly; Henry Dauderis; **2nd row:** Irv Narvy; Richard Vaillancourt; Constant Nucci; Marcil Guay; J-C Vadeboncoeur; John Baker; Denis Sauver; **1st row:** Peter Trudel; Elmer Cain; Luc Henrico; Ken DesRoches; Robbin Woods.

LOYOLA COLLEGE ATHLETIC ASSOCIATION

Larry Cullen (Public Relations); Paul LeBlanc (Secretary); Don McDougall (President); Allan Lutfy (Treasurer); Peter Trudel (Vice-President).

Vice-President Al Grazys; President Ken DesRoches.

INTRA-MURAL ATHLETIC COUNCIL

Class Sports Managers and Sports Commissioners: **Back row:** Jack LaFave; Gerald Harold; Bob Johannson; Berni Croce; Bob Fawcett; **2nd row:** John Freund; Paul Decary; Bob Macey; Paul Le Blanc; Al Grazys; **3rd row:** J-C Vadeboncoeur; Bazz Cuddihy; Don Andrews; Louis Leprehon Jr.; John McCann.

THE LOYOLA PROGRESSIVE CONSERVATIVE STUDENT FEDERATION

Bill Mandzia (1961-1962 President) with The Honorable David Fulton.

Bill Mandzia (President); Bob Knight (Member); Henry Dauderis (Member); Gilles Seguin (Secretary); Simon Royer (Treasurer); John Turner (Member).

'Getting to know you,' as dramatized by Jean Prieur (Liberal President) and Bill Mandzia (Tory President).

Peter Skelly (Vice-President); Remi Mariano (Member); Carl Murphy (Member); Brian Foley (Treasurer); Jean Prieur (President); Kevin Hayes (Secretary); Ron Montcalm (Member); Ron Phillips (Member).

THE LOYOLA LIBERAL CLUB

Jean Prieur in a heated discussion at Loyola's Model Parliament.

LOYOLA DRAMA SOCIETY

Chairman, Ron Phillips.

INTERNATIONAL AFFAIRS SOCIETY

Million Wolde-Maskell (Secretary); Brian Lonertan (President); Mike Donald (Chairman); George Samis (Treasurer)

On the ticket front is: Bob Sims (sitting); Bob Langlais (Stage Manager) Marcel Guay; Tom Reyburn; Dominic Scipio Del Campo — all potential buyers.

DRAMA

SOCIETY

On the scene with Dr. John Buell (Co-director); Sean Kelly; Jim Baker; Jeff Ford (President); and June Mack.

Top row: Mathias Lam; Henry Wong; Lawrence Wong; Alan Lam. **2nd row:** Bill Tse; R. C. Fong; Tom Lo; W-N Lee; Wai Chu; Paul Chen. **3rd row:** Calvin Lee; Steve Chan; K-S Fung; Sam Hui; W-T Lee; M. T. Foon. **4th row:** T-K Mui; Paul Wong; Calvin Jay; Victor Chui; Alfred Jay; Dennis Jay.

LOYOLA CHINESE SOCIETY

André Hui; Harry Lo; Sien-Man Wong; Pat Wong; Ray Mui.

THE LOYOLA REVIEW

Jim Bay — Varsity Sports Editor.

David Lennon — Graduate Editor; Ken Sutton — Staffer; Bob Mitchell — Assistant Editor; Bob McCoshen — Assistant Editor.

Don Thompson — Special Events Editor.
Danny Quinlan — Intra-mural Sports Editor.

Marvin Lamoureux
Editor-in-Chief

LOYOLA SODALITY

Standing: Paul LeBlanc (Vice-Chairman of the Junior Section); Norm Fehr (Vice-President); **Sitting:** George DeBenedetti (President); Pat Kenniff (Chairman of the Junior Section).

Standing: Ray Gordy; Steve McNamee; Kerry Coulter; Alan MacMillan; Eric MacLean; J. P. Sullivan; Tom Coonan; Bob Liddiard; William Leece. **Sitting:** Paul Ladouceur; Guntram Mueller; Brian Slattery; Bob Boucher; Phil Content; Pierre Gosselin; Robin Mahfood; Jose .....; Moyle Ferrigan; L. Perron.

INTERNATIONAL STUDENT ASSOCIATION

Standing: Noel daSilva; Bob Liddiard; Jose Vitienes; **Seated:** Julian Ramber; Patrick Wong.

NEWS AND REVIEW PHOTOGRAPHY STAFF

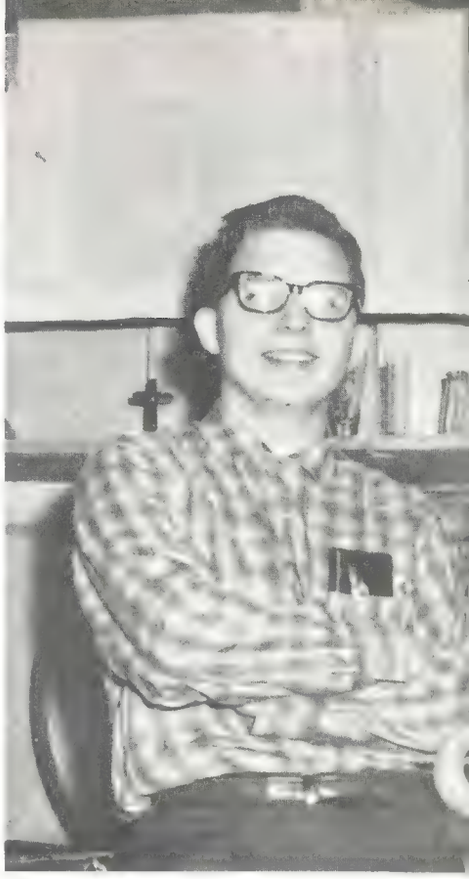

Below: Neville Gray
Mary Blake
Doug Kilgour
Henry Dauderis

To the Right:
Barry Spane
David Sands

Above: Dick Kind, Assistant Editor (Review) and Henry Dauderis, Editor (Review).

Below: Frank O'Hara, Editor (News) and Neville Gray.

THE LOYOLA CONTINGENT UNIVERSITY NAVAL TRAINING DIVISION

Right: Upstairs is Brian Tansey, below are Bob Langlais and Neil Laliberte.

Below: Ken Aitken, Peter Shea, Neil Laliberte, Brian Tansey, Paul Vilandre (R.O.T.P.), Bob Langlais, H. O'Neil.

THE LOYOLA CONTINGENT CANADIAN OFFICERS TRAINING CORPS

1st row: 2 Lt. T. Miller; 2 Lt. E. Hourihan; Capt. S. Metulis (Commanding Officer); Dr. Greenwood; 2 Lt. D. Coulter; O/CDT. J. Hourihan.
2nd row: O/CDT. J. LaRoche, O/CDT. Y. Cugno; O/CDT. A. Turco; O/CDT. J. Woerner; O/CDT. R. Fauteux; O/CDT. P. Voisard; O/CDT. L. Mykytiuk.
3rd row: O/CDT. R. Michaels; O/CDT. Gariepy; O/CDT. S. Wood; O/CDT. J. Mantel; O/CDT. P. S. Kulley; O/CDT. J. Beauchamp; O/CDT. J. Delisle.

VARSITY SPORTS

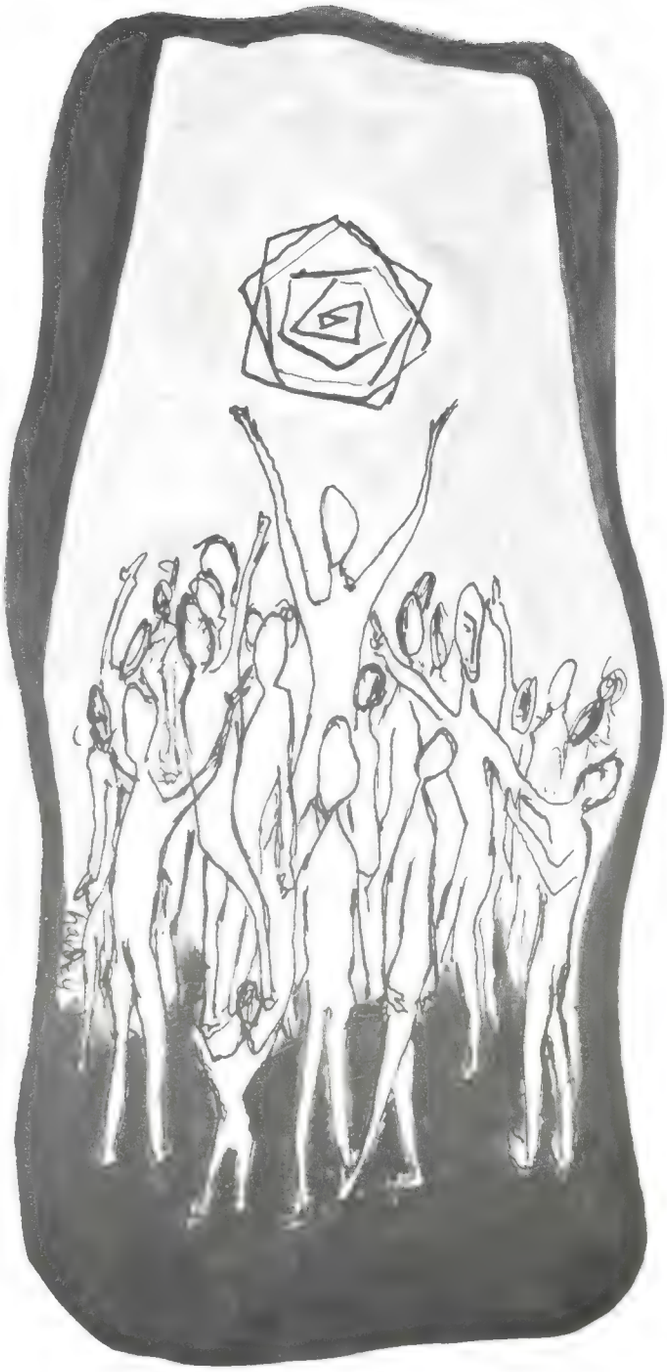

VARSITY FOOTBALL

Mike Kostin is set to throw pigskin

Left: Paul St. George plows ahead against Bishops.

Right: End Larry Cullen goes for extra yardage after catching pass.

'61 - '62 O S L C RECORD

F		A
15	MACDONALD	9
39	BISHOPS	7
33	ST. PAT'S	14
51	BISHOPS	7
49	MACDONALD	7
16	ST. PAT'S	20

CHAMPIONSHIP GAME

18	OTTAWA U.	27

Quarterback Kostin skirts around end for a sizeable gain.

Pete Trudel (85) and Bob Shink (76) upend Gee-Gee halfback.

Wingback George Poirier stretches to snare pass.

Fullback Pete Howlett takes Bernie Young's hand-off and heads for an opening in the Ottawa line.

Tackle Irv Narvey (60) moves in to block Gee-Gee for Pete Howlett (75).

Captain John Roche clutches touchdown pass over hapless MacDonald defenders.

Quarterback Bernie Young (87) sidesteps Gator player blocked by Larry Cullen (90)

A look at the Warriors' defensive team in action.

Larry Cullen, with good protection, hoofs the pigskin.

The Man Mainly Responsible For Soccer Revival At Loyola :

EGBERT ARCHIBALD

Action in front of McGill net.

VARSITY SOCCER

'61 - '62 O S L C RECORD

F		A
6	SGWU	3
10	BISHOPS	0
3	MacDONALD	0
2	R M C	1
0	McGILL	2
3	C M R	0

Loyola Wins Soccer Championship.

Above : Neville Grey is set to pass ball to teammate.

Below: Yarema Kelebay shows good form.

OUCH ! !

Udo Buechner heads goal against CMR.

Manfred Sohni steals ball from opponent.

Andrew Melnyk battles McGill player for possession.

Harry Hus kicks penalty shot in game at CMR.

Lucien Kulik keeps shutout intact during CMR game.

VARSITY TENNIS

In doubles action, Yves Cote watches alertly as Alain Robitaille returns volley.

THE STANDINGS FOR '61 - '62

	W	L
LOYOLA	11	1
CARLETON	9	3
OTTAWA U	7	5
R M C	2	10
S G W U	1	11

LOYOLA RETAINS TITLE.

Singles 'B' player, Dave Welsh, serves to opponent.

Don McDougall, singles 'A' player, backhands ball.

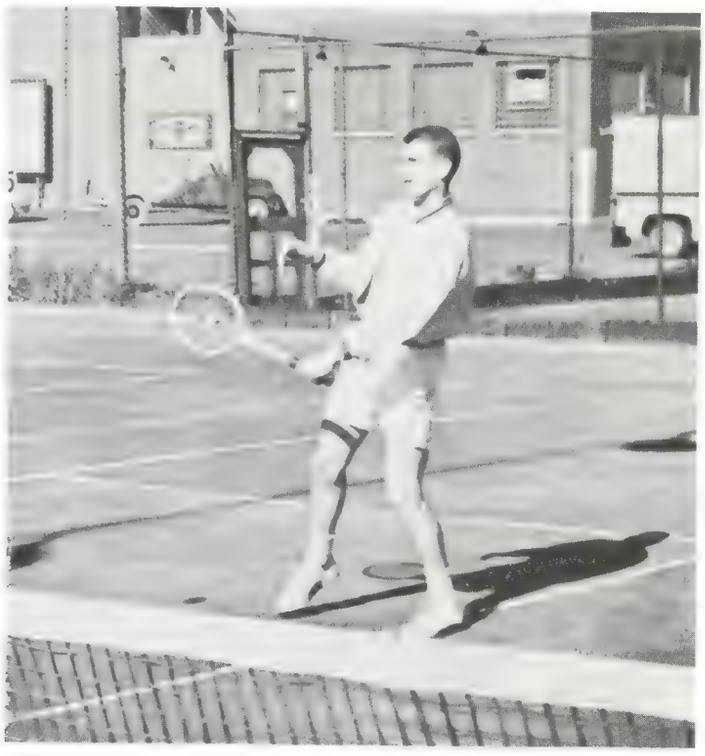

VARSITY GOLF

Jack Lafave putts as George Lengvari lifts flag from cup.

Don Andrews drives as Ken DesRoches follows flight of ball.

THE SCORECARD

Don Andrews	79	79 —	158
Jack Lafave	78	81 —	159
Ken DesRoches	78	84 —	162
George Lengvari	84	83 —	167
		Total —	646

TEAM TOTALS

S G W U	—	625
OTTAWA U.	—	644
LOYOLA	—	646
BISHOPS	—	650
CARLETON	—	662

VARSITY BASKETBALL

The Warriors Break Out . . .

EXHIBITION GAME

MIT — 77 LOYOLA — 51

'61 - '62 O S L C RECORD

F		A
58	C M R	42
70	R M C	35
51	S G W U	60
45	MACDONALD	44
66	C M R	25
52	BISHOPS	32
50	MACDONALD	39
50	CARLETON	52
60	S G W U	68
46	CARLETON	52
69	R M C	53
67	BISHOPS	37

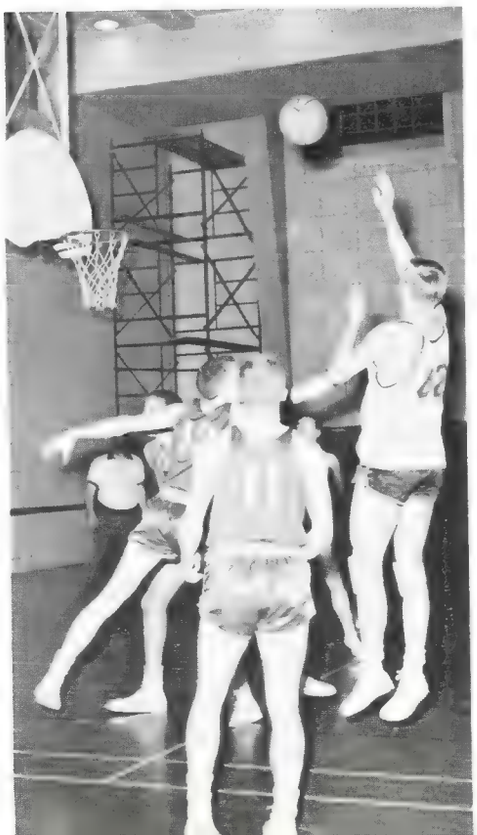

'61 - '62 M B L RECORD

F		A
56	McGILL	67
49	U of M	39
46	S G W U	64
61	McGILL	81
39	S G W U	61
59	U of M	37
43	McGILL	52
64	U of M	24
49	S G W U	69

Guard Jean Claude Vadeboncoeur cuts toward basket after hand-off.

Forward Al Grazys leaps high with Techman for possession.

Above: A jump shot by Kit Gardner as Jim Bay and Stan Wasserman await possible rebound.

Right: Guard Don McDougall (12) drives in for lay-up during MIT tilt.

Forward Dave Hughes (12) tosses shot at Georgian hoop.

Centre George Lengvari is in close for a tip-in.

Kit Gardner (10) shoots from side as Neil Lavoie (24) heads for basket.

Left: Charlie Smith and George Lengvari attempt long tap-in off rebound.

Right: A shot by forward Irv Narvey from the corner.

Guard Harry Hus receives pass from Al Grazys in offensive action.

Captain Jean Claude Vadeboncoeur scored on this difficult shot against Georgians.

Kit Gardner eludes check to score.

Centre Jim Bay breaks through opposition for a tally.

VARSITY HOCKEY

THE WARRIORS IN A JUBILANT MOMENT AGAINST THE OTTAWA GEE-GEES:
Luc Henrico, Barry Hicks, who scored the goal, and Mike Condon.

Mike Condon hits the goalpost against McGill.

WARRIORS '61 - '62 RECORD

F		A
6	C M R	3
4	MACDONALD	1
4	R M C	5
11	BISHOPS	2
5	McGILL	4
2	OTTAWA U	5

Goalie Gord Pallett prepares for action.

F		A
0	S G W U	6
4	BISHOPS	4
4	C M R	5
5	CARLETON	6
1	McGILL	7
6	MACDONALD	2

Roger Legault drives hard shot at McGill net as Luc Henrico (9) moves in.

Upraised sticks of Elmer Cain and Paul Leblanc (12) signify goal by John Roche (not shown).

Luc Henrico wheels in to set up Mike Condon with pass

Loyola and McGill players socialize:
The Paws That Refresh . . .

Bishops player skirts by Loyola defenseman to test goalie Gord Pallett with a shot.

Captain Elmer Cain looks on as officials separate scrappers.

Roger Legault (4) loses sight of puck (near skate) as Luc Henrico (9) heads for goal.

Five of six Bishops players gaze dejectedly at net on goal by Barry Hicks (8).

Trigger-happy Warriors score once more against Bishops.

Left: Another successful play by Mike Condon and Barry Hicks.

Right: Tennis anyone??

VARSITY CURLING

Tom Cramp does a bit of housecleaning as Pete Content looks over the situation.

Now, Pete Content tries his hand at sweeping as Tom Cramp glides the stone down the curling lane.

Carl Drohan shows good form as he slides the curling stone.

VARSITY SKIING

Andy Baby knifes sharply between slalom poles.

Look Ma ! . . . No Ski Tow !
The Captain of the ski team, John Baker, follows teammates back to the top.

Tony Dawson begins to twist his way toward the bottom of the hill.

VARSITY SWIMMING

Coach Gil Young (extreme right) toots whistle as two team members are set to sprint in practice for swim meet.

Loyola's big four head for the showers following a strenuous workout.

THE 1961 - 62 LOYOLA WARRIORS TENNIS TEAM
(O S L CHAMPIONS)

Front row: Yves Cote (Doubles Player); Dave Welsh (Singles 'B' Player). **Back row:** Alain Robitaille (Doubles Player), Don McDougall (Singles 'A' Player).

THE 1961 - 62 LOYOLA WARRIORS FOOTBALL TEAM
(EASTERN O S L CHAMPIONS)

Front row: George Poirier, Jim Newman, Peter Shea, John Hogan, Pete Trudel (Ass't Captain), John Roche (Captain), Irv Narvey (Ass't Captain), Al Grazys. Bob Shink. Pete Connolly.
Middle row: Terry Miller (Manager). Denis Sauve (Ass't Manager). Dave Thomas (Statistician), Mike Green, Bob Bourgault, Ross Brady, Doug Tansey, John McCallum, Larry Cullen, John Karwatski, Moe Colson, Al Potter, Pat Davis, Marv Bergson (Head Coach), Don Preston (Line Coach).
Back row: Bob Hart, Kevin Murphy, Paul St. George, Bernie Young, Mike Walsh, Paul Krausmann, Bill Costello, Ed Zegray, Mike Kostin, Paul Byers, Bob Johannson, Andy Bergevin, Rick McConomy, Kevin Danaher.
Missing from photo: Peter Howlett, Dennis Burns, Jackson Mathieu, Ray Bourgeois.

THE 1961 - 62 LOYOLA WARRIORS SOCCER TEAM
(O S L CHAMPIONS)

Front row: Rolando Fusco, Lubomyr Mykytiuk, Lucien Kulik, Manfred Sohni, Harry Hus.
Back row: Dave Rannie (Manager), Andrew Melnyk, Yarema Kelebay (Captain), Karel Gielens, Alain Robitaille, George Mykytiuk, Steve Janyk, Udo Buechner, Noel Da Silva, Julian Rampert, Neville Grey, Bill Betts (Coach).
Missing from photo: Egbert Archibald, Pete Lessard, Joseph Hevesy.

THE 1961 - 62 LOYOLA WARRIORS BASKETBALL TEAM

Front row: Don McDougall, Stan Wasserman, Jean Claude Vadeboncoeur (Captain), Neil Lavoie, Harry Hus.
Back row: Kit Gardner, George Lengvari, George Karatzopoulos (Coach), Charlie Smith, Al Grazys.
Missing from photo: Dave Hughes, Irv Narvey, Jim Bay.

THE 1961 - 62 LOYOLA WARRIORS HOCKEY TEAM

Front row: Elmer Cain (Captain), Peter Quelch, Connie Nucci, Peter Armstrong, Gord Pallett, Paul LeBlanc, Mike Condon (Ass't Captain), Luc Henrico (Ass't Captain).
Back row: Larry Langill (Ass't Coach), Ken DesRoches, Barry Hicks, Roger Legault, Dave Foy, Dick Vaillancourt (Ass't Captain), Bob Shaughnessy, Joe O'Sullivan, Bernie McCallum (Coach).
Missing from photo: John Roche, Mike Cullen, Gord Lackenbauer, Pete Lessard.

THE 1961 - 62 LOYOLA WARRIORS SWIMMING TEAM

Front row: Marc Latour, Gil Barletti, Chuck Czartoryski, Bob Michels.
Back row: Rick Martin, Marcel Guay, John Hemens, Gil Young (Coach), Udo Buechner, Leslie Gareau, Henry Dauderis (Manager).

THE 1961 - 62 LOYOLA WARRIORS CURLING TEAM

Front row: Richard Cooper, Wilson Gasewicz, Robin Woods.
Back row: Peter Content, Carl Drohan, Pat Darby.
Missing from photo: Tom Cramp, Mike Donald.

THE 1961 - 62 LOYOLA WARRIORS J V BASKETBALL TEAM

Front row: Rosendo Fernandez, Mel Atwood, Noel Da Silva.
Back row: Neil Fitzpatrick, Peter Toussaint, Ron Markey, Bob Govan.

INTRA-MURAL SPORTS

harvey

INTRA-MURAL GOLF

Senior section winners: Tom Loucks and George Lengvari with a 71 and a 72 respectively. They represented Arts III.
Junior section winners: Brian Tansey and Don Bedard with a 73 and a 75 respectively. They represented Arts II.

Below left: Brian Tansey makes sure on this putt by making use of several balls.
Above right: Don Bedard is successful with his wedge. Brian Tansey is in the background.
Below right: Tom Loucks, a real casual fellow, takes no chances on this putt.

INTRA-MURAL TENNIS

Louis Leprohon, Arts II, defeated Al Edwards, Science IV, for the championship. Doubles champions were Niel Lavoie and Pete Dennis. They represented Commerce III.

Above right: Al Grazys does the stomp. Sabastian Schlesak keeps his eye on the ball. They are from Science III.
Below: Niel Lavoie and Pete Dennis gain a close victory over J. C. Vadeboncoeur and Marc Weislinski. This team represented Arts IV.

Left: Louis Leprohon shows fine style.

Right: Ron Buckley prepares to backhand the ball.

INTRA-MURAL FOOTBALL

Above: John Strange picks up his blockers, Bob Lewis and Al Lutfy. **Below:** Joe O'Sullivan, Rod Desmarais, Robin Woods and Jim Crotty rush for the ball.

Sophomore Arts II, intramural champs. **Bottom row:** P. Di-Blasio, A. Lutfy, B. Mitchell, J. Strange, and P. Leblanc. **Top**

ow: G. Gaffney, D. Lennon, K. Mooney, B. Tansey, B. Roch-
ord, W. Rowcliffe, B. Doherty, and P. Howe.

Above: Dave Foy gets set to punt. Rod Desmarais rushes him.
Below: Al Mazeika, only his head is seen, carries the ball and causes havoc.

INTRA-MURAL BILLIARDS

Richard Placins, Science IV, cleaned up in both billiards and snooker this year. Al Skelly, Arts I, was runner-up in snooker and Gary Knox from Arts III was runner-up in billiards.

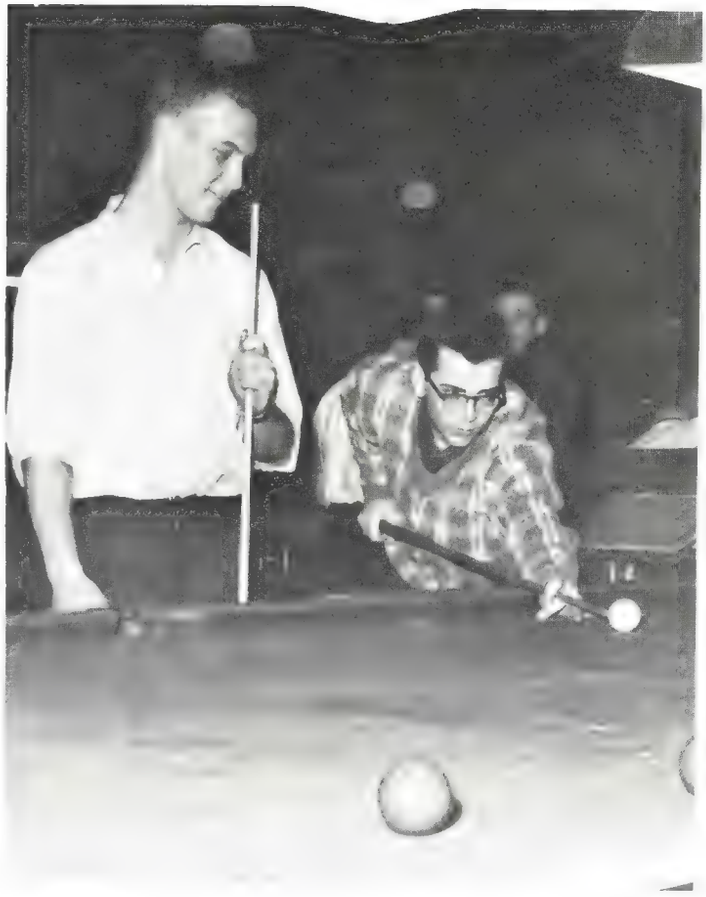

Right: Al Skelly shows all the confidence in the world as he lines up this shot. Rick Placins anxiously looks on.

Below: Rick Placins shows the form that enabled him to become both billiards and snooker champ.

INTRA-MURAL VOLLEYBALL

Junior Commerce won the round-robin volleyball championship. Sophomore Arts came in second. The Juniors won by a score of 11-7 over the Artsmen in the final encounter.

Above: Vic Sheito, one of Sophomore Arts outstanding players, calls on all his reflexes to return the ball.

Right: Paul St. George, is all tensed up. Will James Renahan smash that ball or not?

INTRA-MURAL SKIING

This years champion was John McCann of Commerce 4 and the Skiing Class of the 1962 season was also Commerce 4.

Left: Skiing with no pain.

Below left: A participant in the intra-mural slalom race.

Right: The Champ — John McCann.

INTRA-MURAL BOWLING

Above: John Strange, Arts II, gives the ball a wicked spin.
Below: Mike Kostin and Louis Leprohon get together.

Above: Len Tynan, Arts II, shows off in front of the camera. Singles winner.

Sophomore Arts did not encounter too much difficulty in copping the bowling crown. The team of John Strange, Claude Bergon, Louis Leprohon, and Mike Kostin were its representatives.

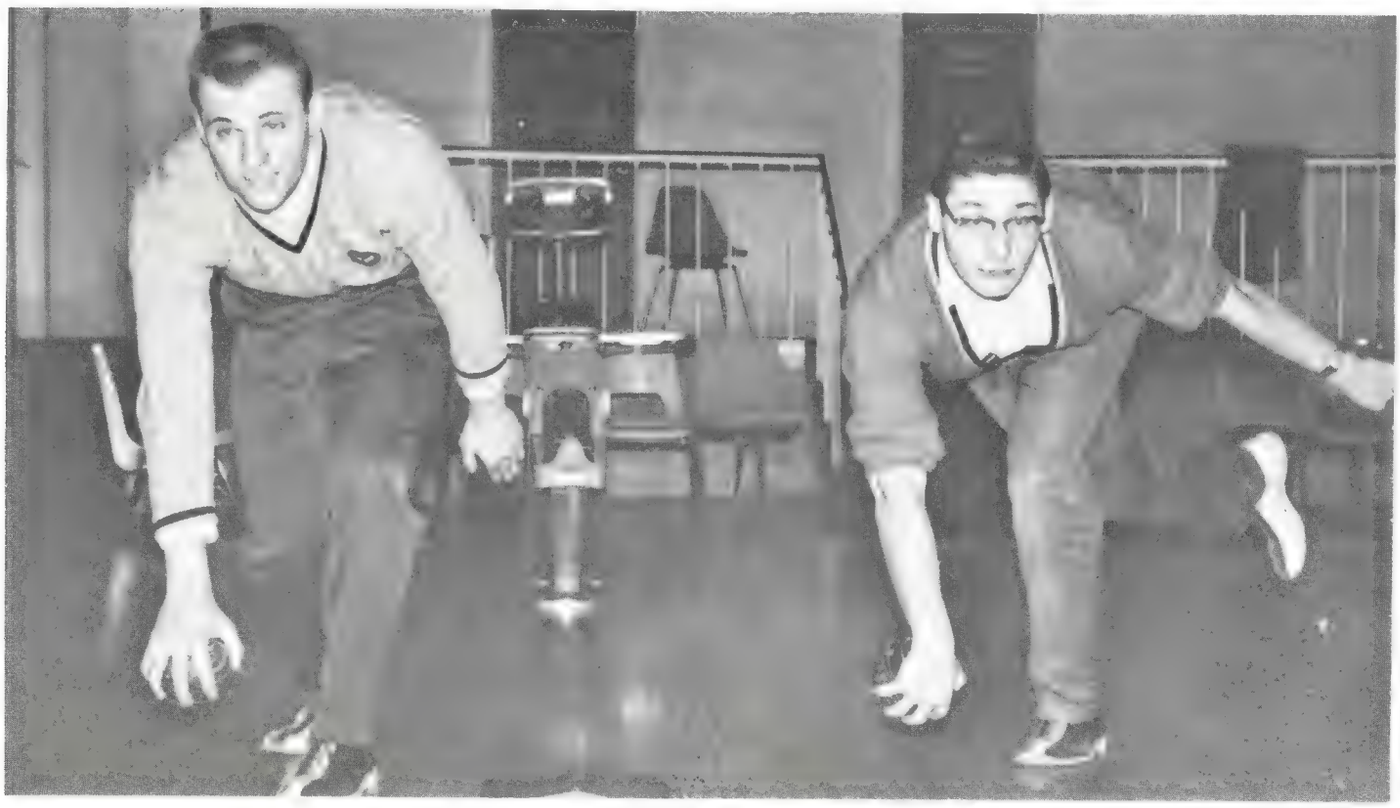

INTRA-MURAL HOCKEY

Above: Jake Bertrand charges down the ice with his team mates, Mike Burnet and Neil Murphy, far right, staying close behind him. Paul Baillargeon, Science I, in center background, gives up the chase.

Below: Hank Wall takes a hard slap shot at John Teodori, Comm. I, Bren Doherty, Arts II, rushes in for a possible rebound.

INTRA-MURAL HOCKEY

Above: Brian Potter dekes his man. Bob Despatis, directly in back of Potter, skates on waiting for a pass. They are two players from Comm. IV.

Bob Johannson, Sc. I, the goggled wonder, fights for possession of the puck.

Comm. II and Sc. II are engaged in a tight battle. Sc. fights for a goal.

INTRAMURAL BASKETBALL

Above: Don Andrews, Science III, and Richard Placins, Science IV, do the basket-twist.

Steve Sopko, Engineering III, gives his teammate, Kenny Aitken, some anxious moments. Joe Acton, Science IV, looks on incredulously.

Above - Right: Comm. IV is behind on points as Hugh Quinlan is given a few last minute instructions from Jim Bay, upon which he darted in and saved the game.

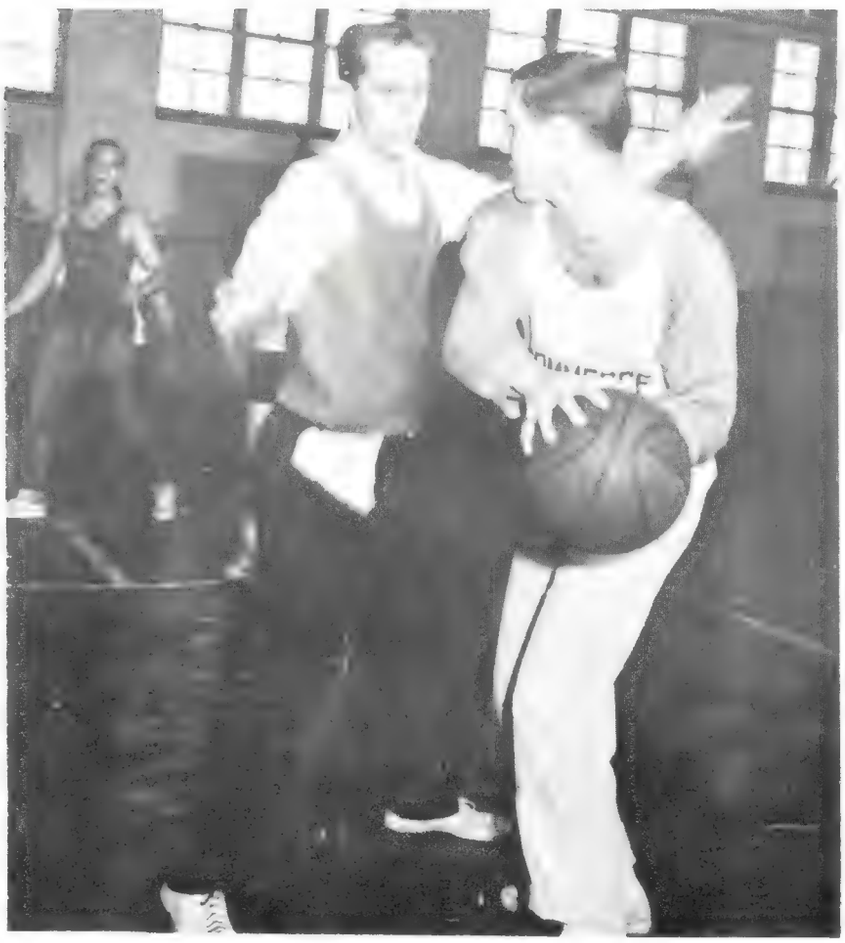

Below - Right: Dave Duncan appears annoyed as Bob Cook of Science IV makes a desperate attempt to stop him.

INTRAMURAL SWIMMING

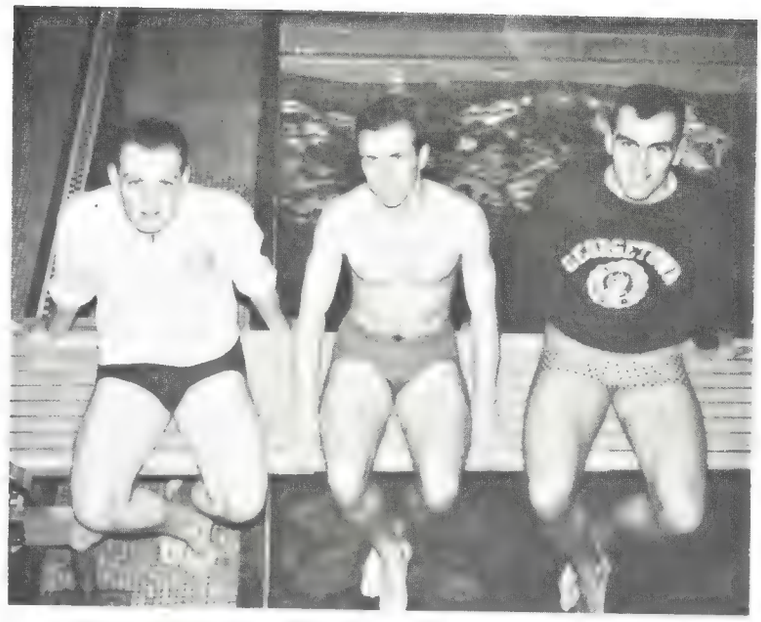

Above - Left: Bill Sutton, Sc. II, displays the smile of a winner. **Below - Left:** Sc. III. Al Grazys, J. Liebich, Bob Walsh and Dave Hipgrave. **Left:** Timekeepers, 'Bas' Cuddihy, left, and Carl Sutton on the right. **Above - Right:** Individual winners: Ken Desroches, Sr. Arts, Marc Wlekinski, Sr. Arts, and G. Lengvari, Jr. Arts.

This year's edition of the intramural swim meet was held at the Sir Arthur Currie Gymnasium. The winning class was Jr. Sc. Sr. Arts came in next. Third in the listing was Jr. Arts. The three classes had 34, 29 and 20 points respectively. The individual winner was Bill Sutton from Soph. Sc. He won all three of his events thus acquiring a total of 15 points.

SOPHOMORE COMMERCE

SOPHOMORE COMMERCE

Top Row: Dave Boyd (Coach), Paul Byers, Bill Costello, Pat Callahan, John Fruend, Andre Bergevin, Wayne Audette.
Bottom Row: Joe Jekkel, Al Potter, Tony Dilallo, Ron Buckley.

INTRAMURAL HOCKEY CHAMPIONS

Junior Science, runner-ups in the hockey tournament, put up a game battle in the best of two out of three finals — losing out to power of Commerce by a two game identical score of 4 - 2.

JUNIOR COMMERCE

JUNIOR COMMERCE

Top Row: Bernie Croche (Sports Manager), Peter Trudel, Ed Verby, Brian Wilson, Mike Macey, Robin Woods, Carlos Mendiola, Neil Lavoie (Coach). **Bottom Row:** Al Robitaille, Ruben Hertzman, Al Szikman, Morry Blutstein.

INTRAMURAL BASKETBALL CHAMPIONS

Sophomore Science was the runner-up in the basketball tournament. In a two-game total point series the Science men lost 63 - 43.

INTRAMURAL VOLLEYBALL CHAMPIONS

JUNIOR COMMERCE

JUNIOR COMMERCE

Top Row: Pete Trudel, Ed Verby, Brian Wilson, Mike Macey, G. Plewa. **Middle Row:** Al Robitaille, Ruben Hertzman, Carlos Mendiola, Robin Woods, Morry Blutstein. **Bottom Row:** Bernie Croche, Al Szikman, Yvon Valois.

INTRAMURAL ATHLETES OF THE YEAR

Junior Division

Ed. St. James

Senior Division

Bob Walsh

SPECIAL EVENTS

92

Pre-slaughter entertainment with:
Eric Brooks
John Hogan
Maury Boulton
Fred Torak
Daniel Quinlan

Oh baby! Do you look stupid — and your friend upstairs.

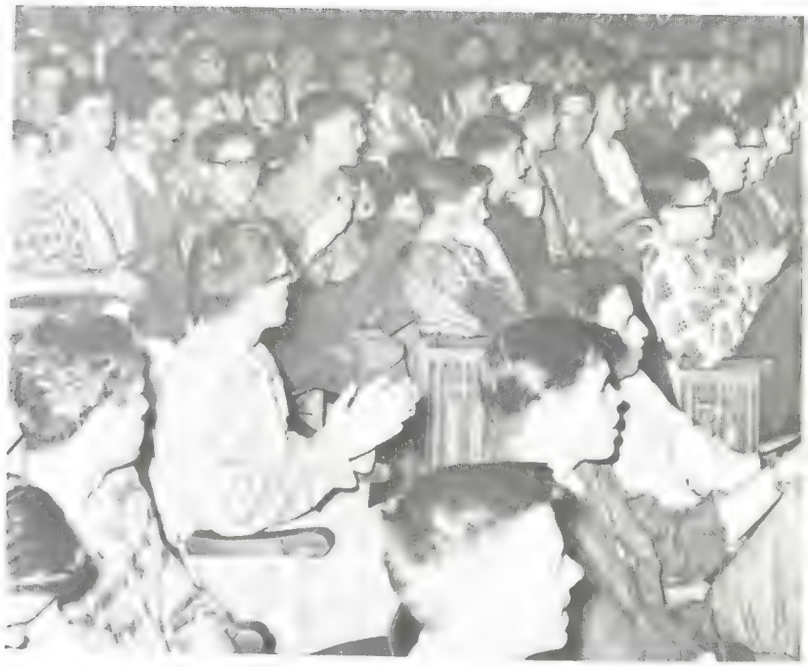

'Give me men who are strong hearted men;' and the upper-classmen laughted.

This is definitely not 'Waltzing Matilda'.

FRESHMAN WEEK

Tom Dooly never had it so good — Jump you good for nothing Frosh !

They say that Freshman Week creates brotherhood — now there just might be something to that.

D
92

20
312-329

THIS WAS

THE DAY

Above: Cornerstone Laying Ceremony with Very Reverend Patrick G. Malone S.J., and the Honourable Paul Gérin-Lajoie, Q.C., M.P.P., Minister of Youth for Quebec.

Left: Blessing of the Stone with Right Reverend Martin Reid D.P., Parish Priest, St. Augustine of Canterbury and Fr. Malone, S.J.

Right: The Welcome given to the people by Very Reverend Patrick G. Malone, S.J., Rector of Loyola College.

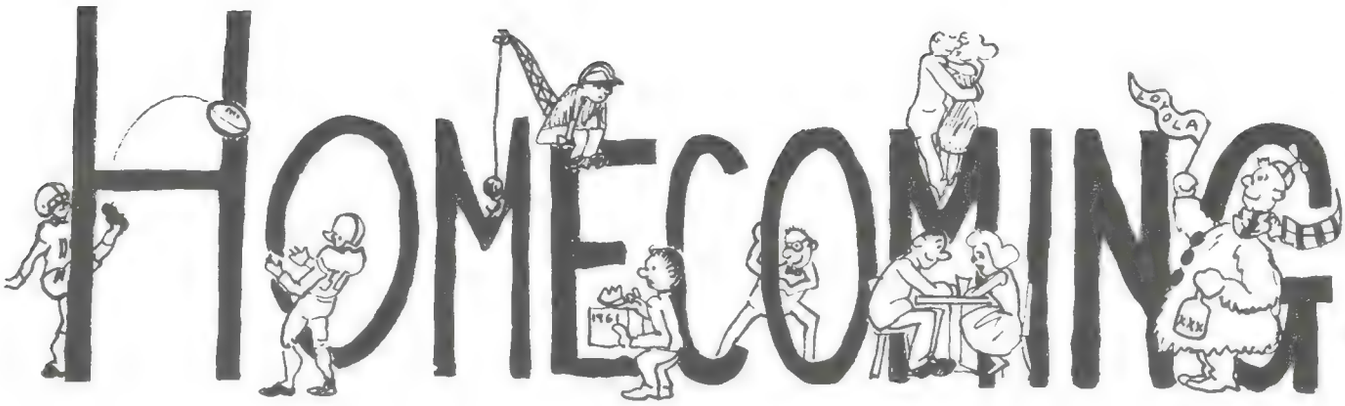
HOMECOMING

Below we see a part of the general tour given by the students of Loyola in the Drummond Bldg.

To the right is the Head Table at the Homecoming Dance held in the Mt. Royal Hotel.

THE DRUMMOND SCIENCE BUILDING

Below: Part of the alumni celebrating the largest Homecoming ever held at Loyola.

Below: Students, Teachers, Alumni and Friends take advantage of the entertainment held for them at the Mount-Royal Hotel.

OF MICE AND MEN

Left: Darrel Shea as the 'Nigger'.

'George' (played by Sean Kelly) discusses financial problems for a home of their own with 'The Old Man' (played by Richard Monette).

Shop talk between 'Lennie' (played by Pat Kenniff), 'George' and 'The Foreman' (played by Jim Hynes).

". . . and we'll have a little farm," says Lennie to George.

". . . women don't belong here," retorts George to 'Curly's wife,' (played by June Mack).

THE SIXTH ANNUAL LOYOLA "GREAT" WINTER CARNIVAL

Right: Les Artistes.

Below: Paul Shubin who directed the ice castle work is giving general directions to one of the faithful.

Below: They didn't win the twist contest but in that position who cares.

OPENING CEREMONIES and the crowning of the Queen by Major General Fleury.

Thursday Night at the Chalet — "You are there."

Above: Putting the finishing touches on this year's winning sculpture by Freshman Science 1.

In or out of the picture this boy made the noise while the animals twisted.

Left: John Brennan with Ned 'Baby' who, by this time feels no pain. Go-man-go!

And there goes a typical Loyola gentleman — hear no evil, speak no evil, and SEE no evil.

McGill provided this group of folk singers, who, among other things, provided a running commentary of events during the show, songs of their own and the MTC.

Carol Lynn Traynor; Maureen Tracy; Mary Blake; Clair Paquet; Margot Hoeschen.

Maureen Tracy — Queen of the Loyola Winter Carnival.

Above: John Brennan — Chairman.

Right: Don Bedard — Operations Chairman.

Left: Major General Frank J. Fleury — Honorary Chairman.

Rev. L. Stanford, S.J.
Carnival
Moderator

Bob Polomeno — Secretary.
Carson Rappell — Treasurer

Paul Krausman — Events
Jim Bay — Promotions

Norm Janelle — Events
Chuck Bissegger — Vice-Chairman

The Finale to greatest Revue of the "Great" Winter Carnival.

"Moe" Colson makes like a Miami citizen, after all it was only five below 0.

Making their debut on stage and a tremendous one is Anne McGarigle, Michel Forest and Katie McGarigle.

Break-time activities during the final activity of the carnival. This was a dance held at College St. Laurent.

Carl Murphy (right) and friends.

Below: To the winners go the spoils — Fr. Sc. 1 for their sculpture. It isn't water

UNIVERSITY MODEL

Obviously — a seminar in Knitting 101.

Opening Ceramonies.

Left: Dick Kugelman (Loyola PR man) using friendly persuasion.

UNITED NATIONS

On the big day.

Far right: Peter Skelly and Tom Scott of Loyola in preparation for a debate.

A view of the Loyola contingent representing Bulgaria.

CUBA si, MANDZIA no.

Above: A portion of the overflow of students, teachers and alumni who attended.

Fr. Moylan making the key testimonial speech. To the left is Fr. McDonnell, S. J. and Jeff Ford (M. C.). To the right is Miss Gibbons, Fr. O'Donnell and Mike Boudoin.

STUDENT TESTIMONIAL FOR FR. McDONNEL S.J.

Above: Bill Leece, Chairman of catering.

The ovation.

Below: A cross section of the head table during the five minute standing ovation in tribute to Fr. McDonnell.

1962 EDITION OF THE LOYOLA BLOOD DRIVE

"Bloody Mary" Trophy won by Commerce.

Typical scene in the 'Bleeding Factory'.

Below: At the above right of the picture one can notice the fruits of pain.

The first puncture to see if it is green, blue or red.

Organizers and the Supervision of General Operations. Miss LaChance, Dick Kugelman and Mervin Kelly.

SODALITY'S SPECIAL EVENTS

CHRISTMAS BASKETS

Members and non-members of Sodality during the Christmas of 1961 gave 350 baskets of food to the poor of Montreal. The above scene shows the spirit and manner in which this operation was carried out.

POOR DRIVE

Above: A cheque being presented to 'Mack' McCurdy of C.J.A.D. by the organizers: George DeBenedetti and Richard Kugelman.

ACTIVITIES

Right: Brothership as actively practised by sodality members for the mentally ill children.

LOYOLA CHINESE ART EXHIBIT

Fr. Malone, Rector of Loyola, in the process of a "Cook's" Tour.

An over-all shot of the main display counter.

The three organizers: Mr. Raymond Mui, Mr. A. Jay and Miss Pat Wong.

The most popular attraction in the art show was the writing of one's name in Chinese, as being demonstrated by Raymond Mui.

LABOUR – MANAGEMENT CONFERENCE

"Automation – Where are we going?"

Introductions that were being made before the debate. From left to right: Mr. Bergevin, Erven Briggs, Henry Jean, Sam Rollock, Norm Vreudge. (President of S.A.M.)

Henry L. Jean — Executive of the International Union of Electrical, Radio & Machine Workers, AFL-CIO.

Mr. Gagnon — Executive from the Aluminium Company of Canada.

Professor A. G. Lallier, Moderator of the discussion, a SAM Member, Mr. Gagnon, R. Prevost and H. Jean.

A S. A. M. Special Event

SPRING SURVEY SCHOOL

Above: There are those who are interested and there are others.

Editor's note: You may be wondering why these particular scenes are portrayed under Special Events. This is due to some tremendous lobbying by The Science Faculty who insist that the social life is tremendous, and to about 75 Loyola students this has become a yearly 'special event."

Above: This boy (by Loyola standards) is considered mixed-up but keen.

Below: Neville Gray, who by all intents and purposes, looks to be working hard. Is.

Right: Dick Kind. His kind will be building Quebec's future highways (ugh)

BORN YESTERDAY

Right: Jim Hynes, Bob Boucher, Carol Traynor, Tony Pearson and Rick Fleming.

Above: Carol Lynn Traynor (as Helen) discusses monkey business with Hugie Martin (as Billie Dawn).

Below: the whole cast in the process of final casting for particular parts.

ALL ACTIVITY AWARDS

DONALD McDOUGALL
ARTS

MARVIN LAMOUREUX
COMMERCE

KENNETH DESROCHES
ARTS

PETER ARMSTRONG
COMMERCE

JEFFREY FORD
SAC TROPHY

S A C SCROLLS OF RECOGNITION

1st CATEGORY

GEORGE DEBENEDETTI
MICHAEL DUNN
BRIEN NOBLE

2nd CATEGORY

JOHN BRENNAN
ROBERT COOK
ANTHONY DAWSON
DEREK FEWER
PAT KENNIFF
PAUL LEBLANC
WILLIAM LEECE
ROBERT SIMS
DON McDOUGALL

ADVERTISING

CLARKE FUNERAL HOME

THE HOME OF SERVICE

5580 Sherbrooke West
(at Marcil)

JOHN CLARKE, Director
HU. 1-0445

"Flip" Dawson *R.A. (Bert) Tedstone* *J. Leo Dawson*

DAWSON BROS. LIMITED

Industrial suppliers of
STATIONERY, OFFICE FURNITURE, LEATHER GOODS
CHUBB BURGLARY and FIRE-RESISTING
SAFES — VAULT DOORS — SAFE FILES

MONTREAL 1

Store No. 1
Office and Warehouse
239 Notre Dame West

Store No. 2
(Opposite Royal Bank Bldg.)
367 St. James Street

Phone Service: *VI. 5-0181

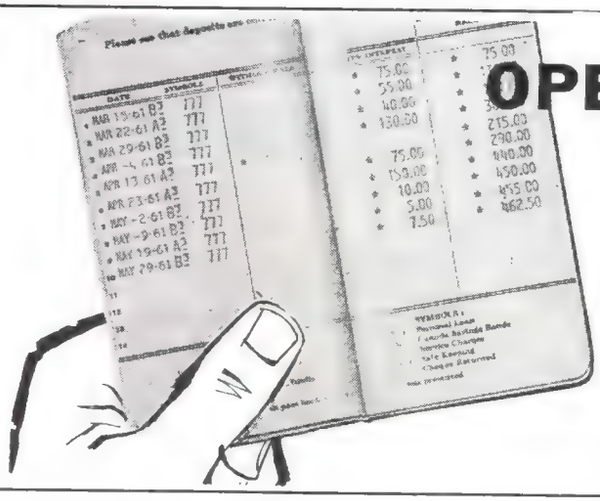

OPEN A SAVINGS ACCOUNT
at the
CITY & DISTRICT SAVINGS BANK

The Bank with convenient hours

OPEN DAILY FROM 10 TO 3 - EVENING FROM 7 TO 8

More than 50 branches in the Montreal District

THE LOYOLA CAFETERIA MANAGEMENT AND STAFF

SALUTES

THE CLASS OF 1962

C. C. Lindsay, B.Sc. P. Eng., Q.L.S.
Robert J. Lindsay, B.A., M.Eng., P.Eng., Q.L.S.
W. J. Cosgrave, B.Eng., P.Eng.

C. C. LINDSAY, C. E. & Q. L. S.

MUNICIPAL ENGINEERING, SEWERAGE AND SEWAGE DISPOSAL, WATER SUPPLY, ROADS. TOWN PLANNING AND LAND SURVEYING.

35 York St.
Westmount, Montreal 6 HU 9-8251

Formal Wear

UNiversity 6-7111

Special rates for Students

1400 ST. CATHERINE W. (Corner Bishop)

With the compliments of

F. BAILLARGEON LIMITED

CHURCH CANDLES AND CHURCH GOODS

JACQUES TESSIER, REPRESENTATIVE

VIctor 2-9467

51 Notre Dame West Montreal

CAMERON'S MARKET INC.

Dial 277-4116

1279 Bernard Ave. W., Outremont

THOMAS O'CONNELL LIMITED

●

PLUMBING AND HEATING CONTRACTORS

MONTREAL, QUE.

Compliments of

Canadian Schenley *Ltd.*

"*Distillers of Certified Aged Whiskies*"

Order of Merit, Aged 12 Years

OFC, Aged 8 years, Reserve, Aged 6 years, Golden Wedding, Aged 5 years
Tradition, Aged 4 years, Long John Scotch, London Dry Gin,
Beau Geste Geneva Gin, Otard Cognac

For the finest music in the World

Listen to CKVL-FM

THE GOOD MUSIC STATION

96.9 megacycles
on your Dial

SLATTERY, BELANGER
& FAIRBANKS

BARRISTERS and SOLICITORS

VI. 9-2433
200 St. James St. West
MONTREAL

KERRIN, EGAN, FREEMAN CO.

Successors to C. Egan & Son
Established 1867

Customs House Brokers and Forwarding Agents

Room 702, Railway Exchange Bldg.
637 Craig St. West
Montreal 3, P.Q.

COMPLIMENTS OF

GATEHOUSE INC.

1065 Papineau

LA. 7-1541

PARISIAN LAUNDRY CO. INC.

Launderers of Quality

Distinctive Dry Cleaning

WE. 5-6316 3550 ST. ANTOINE ST.

ELMHURST DAIRY LIMITED
MONTREAL, QUE.
A DIVISION OF DOMINION DAIRIES LIMITED

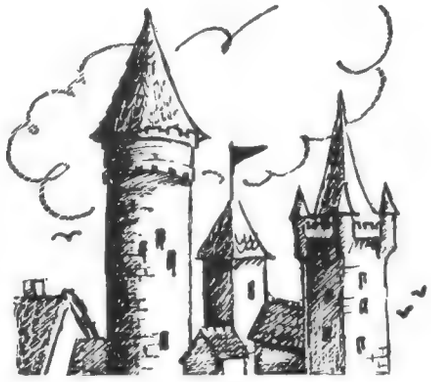

your *Castles in the Air*
have foundations on the ground
when you save regularly at the
CANADIAN IMPERIAL
BANK OF COMMERCE
OVER 1260 BRANCHES TO SERVE YOU

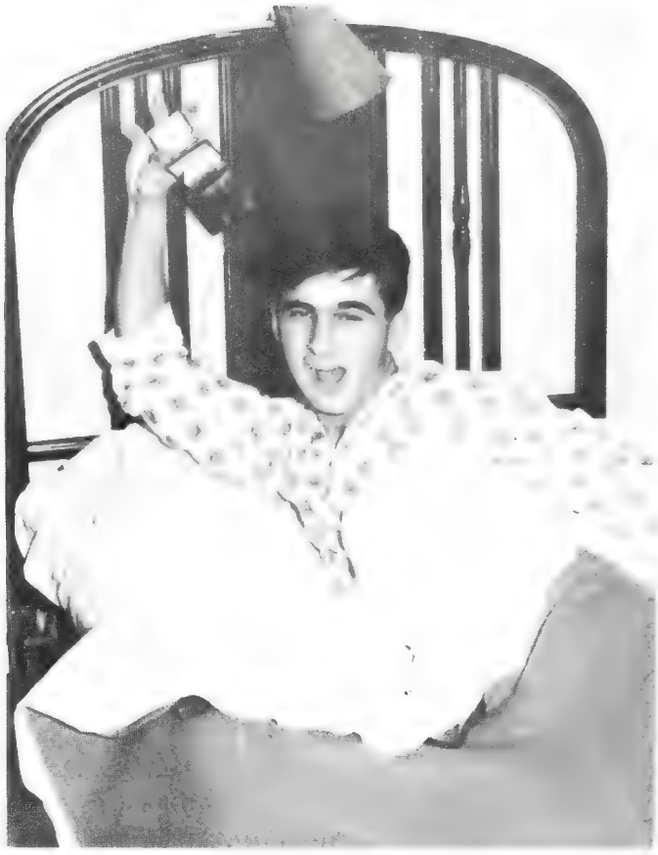

FUEL OIL **COAL**

Oil Burners and Stokers

Farquhar Robertson
Limited

5250 WESTERN AVE. HU. 1-0371

COMPLIMENTS

OF

Doyle Motors Limited

CHEVROLET - CORVAIR - OLDSMOBILE

4501 BANNANTYNE AVE.

VERDUN

PONTIAC 9-4501

Ogilvy's Galleries

Fifth Floor

- ANTIQUES
- REPRODUCTIONS
- EARLY CANADIAN PRINTS
- ESKIMO PRINTS
- SIGNED LITHOGRAPHS
- FAMOUS SCULPTURE REPRODUCTIONS
- BIBELOTS

Ogilvy's

Campion Book Shop Ltd.

Books on Literature,
History,
Current Affairs,
Prayer Books,
Religious Articles.

1624 St. Catherine St. W.
(West of Guy)
WE. 5-1138

I·A·C MERIT PLAN
Canada's Most Used Time Purchase Plan

Sign of the Merit Plan Dealer

CANADA'S MOST USED TIME PURCHASE PLAN

FOR

Automobiles
Domestic Appliances
Industrial Equipment

There are Merit Plan dealers
from coast-to-coast
to serve you

Industrial Acceptance Corporation Limited

Executive Offices: Montreal 16, P.Q.

INTERNATIONAL MUSIC STORE LTD.

1334 St. Catherine St. W.

MONTREAL UN. 6-3537

RECORDS

SHEET MUSIC

TELEPHONE VICTOR 9-3649

LABERGE & LABERGE
NOTARIES

THEODORE D. LABERGE
PAUL A. LABERGE

RECORDS OF JOHN MULCAIR
AND OF JOSEPH C. B. WALSH

THE ROYAL BANK BUILDING
360 ST. JAMES STREET WEST
MONTREAL

Shortall Electric Limited

WHOLESALE ELECTRICAL SUPPLIES

L. E. DORAY J. D. SEXTON

LIGHTING SPECIALISTS

1015 St. Alexander St. UNiversity 6-3576

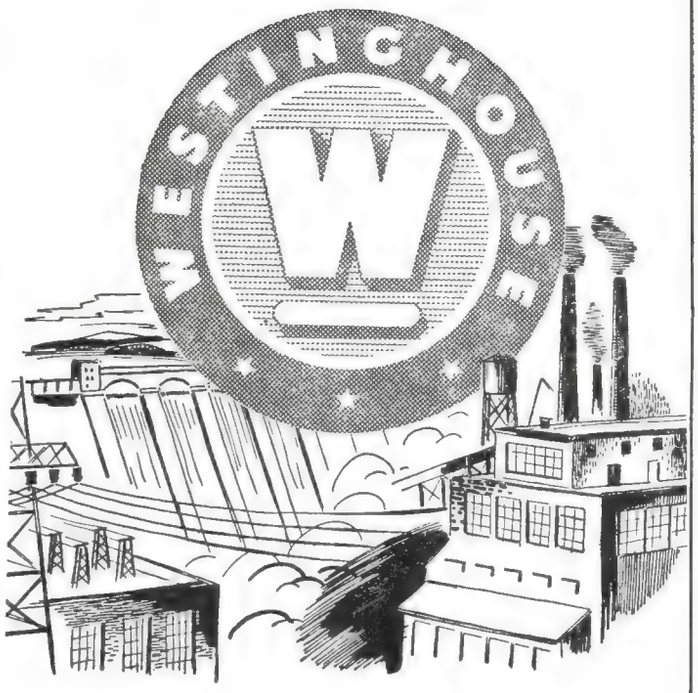

Electricity..Builder of Industry

Playing an ever more important role in Canada's steadily growing industrial might is the Canadian Electrical Industry. By manufacturing in Canada the implements and equipment for Canada's industrial development, Canadian Westinghouse not only makes possible new industries and the extension of old, but also helps to assure greater opportunities for all Canadians.

YOU CAN BE SURE...IF IT'S

Westinghouse

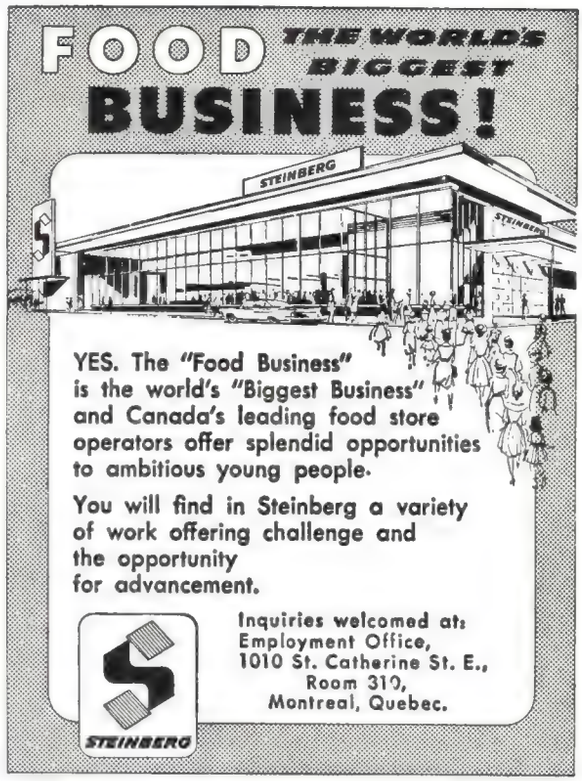
FOOD THE WORLD'S BIGGEST
BUSINESS!
STEINBERG
YES. The "Food Business" is the world's "Biggest Business" and Canada's leading food store operators offer splendid opportunities to ambitious young people.
You will find in Steinberg a variety of work offering challenge and the opportunity for advancement.
Inquiries welcomed at: Employment Office, 1010 St. Catherine St. E., Room 310, Montreal, Quebec.
STEINBERG

all "FRANKS" aren't the same!
try the new
La Belle Fermière

A
HAPPY
THOUGHT

HU 1-2751

Queen Mary Provision
G. BEAUREGARD
High Grade Groceries, Meats, Fish & Vegetables

5310 Queen Mary Road

McNIECE'S
JOHNNY BENNETT * KENNY GRANT
Come in and see our full line of sporting goods

1441 McGill College Ave.
VI. 5-1442
Just above St. Catherine

Compliments of

Cote Des Neiges Commercial College

RUDY STOECKEL, Principal JEAN STOECKEL, Secretary

Graduating this year?

Then you will want to consider an interesting career with Canada's leading life insurance company. Why not write to the Personnel Officer, Sun Life of Canada, Montreal for further details.

SUN LIFE ASSURANCE COMPANY OF CANADA

Acquire the habit of thrift
by opening an account at

Banque Canadienne Nationale

105 Offices in the Montreal Area

THIS YEAR'S GRADUATION RINGS

Supplied by

BALFOUR LTD.

EDDIE ALEXANDER

and his orchestra

456 Ballentyne N. Montreal

CHALET LUCERNE LTD. BAR-B-Q

1631 St. Catherine West

(A few doors west of Guy Street)

WE. 5-4513

If chicken is your concern

see Chalet Lucerne

PINKERTON'S FLOWERS LTD.

5127 Sherbrooke W.

(Between Grey and Vendome)

HU. 1-0221

SHIPPING LIMITED

General Steamships Agents and Freight Chartering Brokers

General Agents — Irish Shipping Limited — operating regular fast freight service — Canada —Republic of Ireland

1010 Beaver Hall Hill **UN. 1-9971**

UNiversity 6-4011

LEONARD FRUIT CO. LTD.

Distributors of SUN-RICH products
Complete Assortment of Frosted Foods
Suppliers to Hotels, Hospitals, Clubs,
Restaurants, and Steamships.

762 St. Paul St. West, Montreal

HU. 9-7276

H. L. Durand Inc.

Plumbing & Heating — Plomberie & Chauffage

24 HRS.
SERVICE
24 HRES.

7315 UPPER LACHINE RD.,
MONTREAL, 28

AFTER EVERY GAME

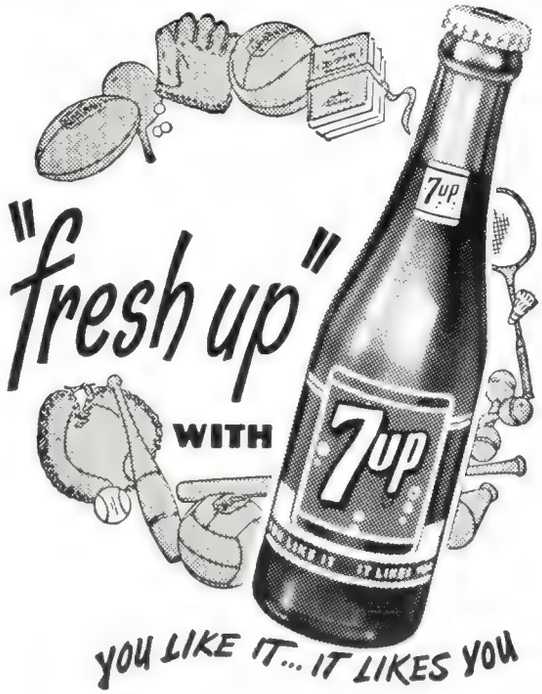

school insignia

Birks' comprehensive selection represents most well-known schools and colleges across Canada. Here, you will find rings, pins, cuff link and tie bar sets, identification bracelets and other insignia . . . each item bearing an authentic crest.

Birks will be pleased to submit sketches and estimates, without obligation.

Robertson, O'Conner, McDougall,

Hemens, Campbell & Harris

Barristers and Solicitors

J. H. H. Robertson, Q.C.
Lawrence G. McDougall, Q.C.
William A. Campbell
W. Desmond Thomas

J. Brendan O'Connor, Q.C.
James W. Hemens
Rupert C. T. Harris
Kathryn H. Mason (Miss)

Lewis W. Abbott

505 Dorchester Boulevard West,

MONTREAL 1

Electrolux
(Canada) Limited

Manufacturer and Distributor of

The ELUX-O-MATIC

the only fully automatic Domestic Cleaner
Model BX10

FLOOR and RUG
Conditioner and Scrubber

Sold exclusively from one hundred authorized
factory branches throughout Canada
listed in the phone book under

"ELECTROLUX
(CANADA) LIMITED"

now it's Pepsi
for those who think young

Compliments of

PAUZE'S SEA FOODS

1657 St. Catherine St. W.

Phone WE. 5-9137

PATATES CHIPS

Maple Leaf

POTATO CHIPS

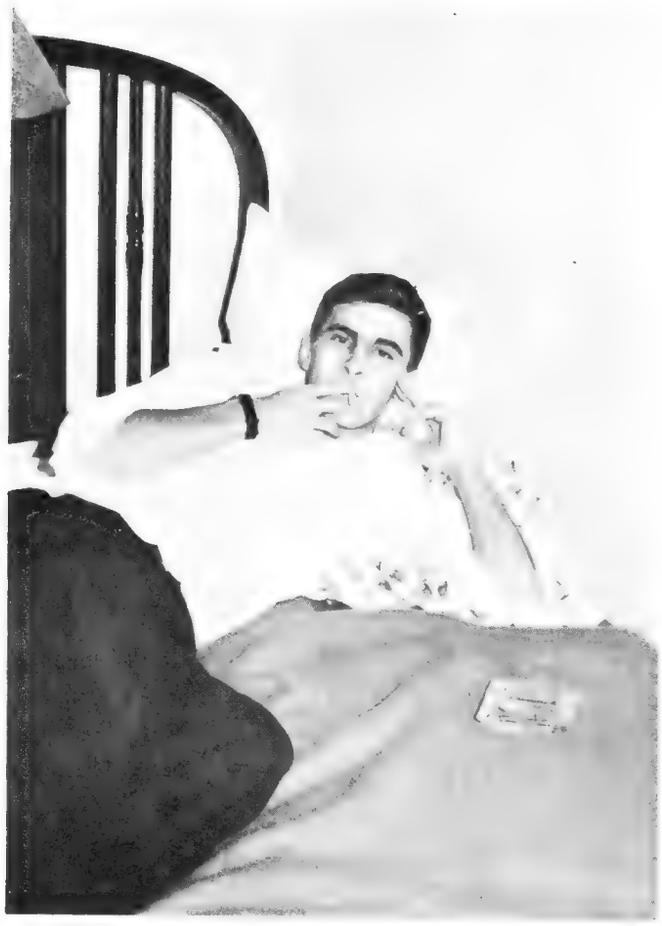

TIMELY FACTS ON CANADA

are yours (every month) in the *Business Review* of Canada's First Bank. This four-page forecast and interpretation of Canadian economic trends is "must" reading for executives. To have your name placed on the mailing list, write to our business Development Division, P.O. Box 6002, Montreal, Que.

"MY BANK" TO 3 MILLION CANADIANS B of M

BANK OF MONTREAL

Canada's First Bank

There are 75 B of M BRANCHES

in the MONTREAL DISTRICT

to serve you

WORKING WITH CANADIANS

IN EVERY WALK OF LIFE SINCE 1817

Morgan's
CANADA'S QUALITY DEPARTMENT STORE

Now serving our sixth generation of young Canadians...

HENRY MORGAN & CO. LIMITED

Marianopolis College

RESIDENT AND DAY COLLEGE
FOR WOMEN

COURSES LEADING TO DEGREES
IN ARTS AND SCIENCE

3647 Peel Street Montreal

Compliments of

MACKINNON

STRUCTURAL STEEL CO.

LIMITED

Compliments of

ROBERT HAMPSON & SON LIMITED

INSURANCE UNDERWRITERS AND MANAGERS
SINCE 1864

High School or College graduates are invited to discuss with us possible career opportunities open to them in this industry.

Compliments of

JOHN A. LITTLE & SON LIMITED

50 *years experience in Transportation*

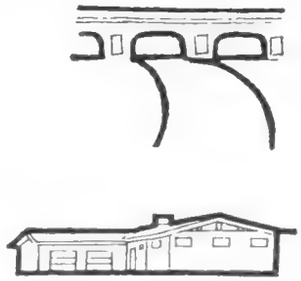

Canada builds with
CANADA CEMENT

Canada Cement company Limited
CANADA CEMENT BUILDING, PHILLIPS SQUARE MONTREAL
SALES OFFICES MONCTON, QUEBEC MONTREAL, OTTAWA, TORONTO, WINNIPEG, REGINA, SASKATOON CALGARY EDMONTON

COMPLIMENTS OF

CHARLES DRUG STORE

96 Westminister Ave. Phone 484-1126

MONTREAL WEST

SIGN OF GOOD TASTE

Drink Coca-Cola

GERRY SNYDER SPORT SHOP

SNOWDON'S EXCLUSIVE SPORTS' SHOP

5039 Queen Mary Rd. RE. 7-3624

A Career for You in Insurance

Fire and Casualty Insurance is a bulwark against financial loss for the entire Canadian economy and, as such, this enormous economic institution requires a vast number of people in an endless variety of jobs. Opportunities are plentiful for bright young Canadians to pursue careers as Underwriters, Inspectors, Accountants, Actuaries and Special Agents to name but a few.

For Free Informative Booklet Contact Dept. "C"

THE GROUP

LONDON ASSURANCE

HEAD OFFICE FOR CANADA

255 St. James St. W. MONTREAL

Compliments

BROWN & RYAN LIMITED

4 Stores to Serve You

3769 ST. LAWRENCE BLVD.
VI. 4-1471 — VI. 4-4612
4742 COTE DES NEIGES ROAD, — RE. 7-8181
6672 COTE ST. LUC ROAD, — HU. 1-1876
1376 ST. CATHERINE W., — UN. 1-1988

Factory — 4444 Colonial Ave. VI. 4-1109

COMPLIMENTS

OF

CORONET STUDIO LTD.

758 Sherbrooke St., West,
MONTREAL P.Q.

PHOTOGRAPHERS

OFFICE
Tel. WE 5-7188

J. A. Thibault Ltée

GLACE - ICE

Representative: BERNARD THIBAULT

2760 Reading

JAMES H. McMAHON

CHARTERED ACCOUNTANT

Suite 105
1478 St. Catherine St. West

Tel. 933-8763
MONTREAL 25, P.Q.

. . . leaders in sound control !

Johns-Manville
ACOUSTICAL CEILINGS

Completely engineerd and
installed by our company
trained experts.

310 Victoria Avenue

HU 9-5311

ST. MARY'S HOSPITAL

3830 LACOMBE AVE.
MONTREAL 26, QUE.

ST. MARY'S MEMORIAL HOSPITAL
MONTREAL

No matter what is said . . .

Gurd's
Dry Ginger Ale

Remains the Best of Them

TEL. 482-7121

WOODFINE BROS. LIMITED
Typewriter Maintenance Specialists

5072 WESTERN AVE.
MONTREAL

With The Compliments

of

IRON ORE COMPANY

OF CANADA

and

ASSOCIATES

Only . . .

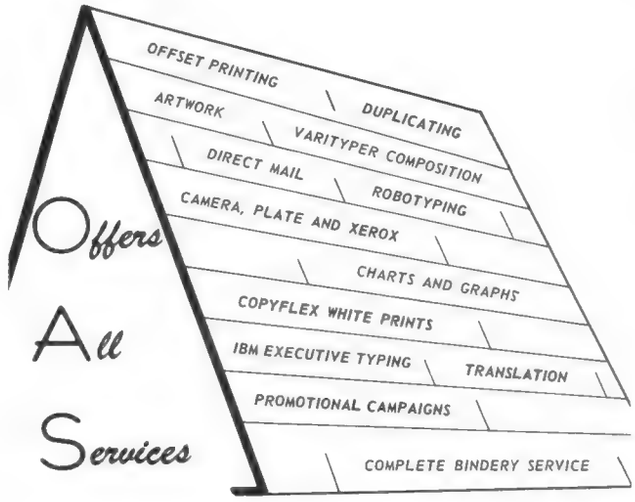

. . . under one roof

O.A.S. LIMITED
481 Victoria Square – Montreal, Que.
UN.6-7751

HEARTIEST CONGRATULATIONS TO

LOYOLA'S GRADUATING CLASS

Reliance Chemicals Limited

Head Office: SUN LIFE BUILDING, MONTREAL

PURE ETHYL ALCOHOL ★ RELIANCE ANTI-FREEZE

SPECIALLY DENATURED ALCOHOLS (all formulae) ★ COMPLETELY DENATURED ALCOHOLS (all formulae)

DISTRIBUTING CENTERS

MONTREAL • TORONTO • WINNIPEG • VANCOUVER

Compliments of

A. P. FARMER

ELECTRICAL SERVICE REG'D

62 WESTMINSTER AVE. NORTH

Montreal West

Hu. 1-5736

Compliments

DORVAL CLEANERS & DYERS

LIMITED

80 ST. JOSEPH BLVD.

DORVAL, P.Q.

MElrose 1-3571

Tel. UN. 6-2651 Established 1905

Compliments of

Pesner Bros. Limited

GROCERS • PACKERS • PROVISIONERS

NIGHT CALLS
LA 1-7324

OFFICE
845-1900

CENTAUR ELECTRIC CONTRACTORS REG'D

Electrical Contractors

Maintenance — Motor Repairs

24 Hour Service

389 St. Paul Street West

MONTREAL, P.Q.

Shop With Confidence

at

EATON'S

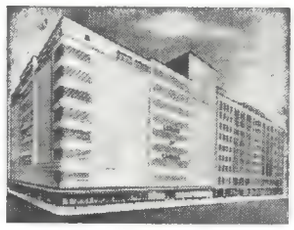

Protecting the shopping dollars of Canadians from Coast to Coast is this famous Eaton guarantee:

"GOODS SATISFACTORY OR MONEY REFUNDED"

THE T. EATON Co. LIMITED OF MONTREAL

Complete Line of Building Materials

THE KEY TO YOUR BUILDING PROBLEMS

DORVAL BUILDERS SUPPLIES LTD

LA CLEF DE VOS PROBLEMES DE CONSTRUCTION

CONSTRUCTION MATERIALS - BUILDERS' HARDWARE - PAINTS
MATERIAUX DE CONSTRUCTION - SERRURERIE - PEINTURE

6385 Cote de Liesse Rd.
ME. 1-3585

2330 St. Emile St.
CL. 9-3701

L. G. BALFOUR CO.
of Canada Limited

Custom created Emblematic Jewellery,
School and College Rings—Fraternity Jewellery

FACTORY — 1030 Panneton Street,
SHERBROOKE, QUEBEC

HEAD OFFICE: 26 Duncan Street,
TORONTO 2-B, ONT.

MONTREAL SALES: HU 1-0929

Office: HU. 1-8135 Res: HU. 1-5296

Wm. C. HALL Reg'd.

Established 1896

FLORIST & GROWER

Kenneth D. Hall

175 Easton Ave.
Montreal West

FOOD

FUN, OR

FELLOWSHIP...

MOLSON'S

goes

with!

Rose Bowl Lanes

SALUTE

THE CLASS OF '62

ROSE BOWL LANES

Upper Lachine and Cavendish

The Following Advertisers

are those

Who Took A Major Role

Towards The

Completition of The

Drummond Science Building

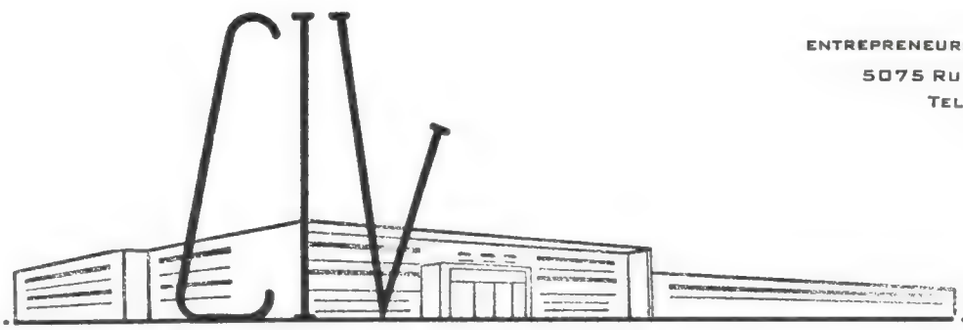

ENTREPRENEURS EN VENTILATION ET AIR CLIMATISE
5075 RUE FULLUM - MONTREAL 34
TEL. LAFONTAINE 6-9165

COMMERCIAL & INDUSTRIAL VENTILATION LIMITED

ASBESTOS ERECTORS OF CANADA LTD.

APPLICATORS OF SPRAYED LIMPET ASBESTOS

ERECTORS OF ASBESTOS CEMENT ROOFING AND SIDING

CONTRACTORS FOR COCOON SPRAYABLE PLASTIC AND HEAT AND COLD INSULATIONS

3880 COURTRAI AVE. MONTREAL (26) QUE. REgent 3-7145

DELPHIS COTE

LIMITED

Roofing and
Sheet Metal Contractors

Inspection and Detailed Estimates Free

766-3525 5627 Briand

CONGRATULATIONS

FROM

Dougall

Painting
Contracting

Company
Limited

PRE-CON LIMITED

ARCHITECTURAL CONCRETE

PRECAST BY PRE-CON

75 Orenda Rd.,
BRAMPTON, ONTARIO

Telephone
451 1-4500

Armoured Floor 1961 Ltd.

CONCRETE, COLD MASTIC

* Specialty — Floor Finishing *

LATHING AND PLASTERING

—by—

A. Rossini Ltd.

8192 Tolhurst MONTREAL

DU 1-3622

NORSEWOOD MANUFACTURING INC.

FURNITURE: HOMES - OFFICES - INSTITUTIONS

Tel. 484-2563

5953 Monkland Ave.
MONTREAL, 28, QUEBEC

AT YOUR SERVICE

DELISLE

PLUMBING & HEATING

7494 St. Hubert St. CR 1-4777

AMERICAN-Standard
AMERICAN-STANDARD PRODUCTS (CANADA) LIMITED

plumbing fixtures, Gurney furnaces, boilers, radiators, ventilating and air-conditioning products, and heat exchangers.

J. G. FITZPATRICK LTD.

GENERAL CONTRACTORS

5151 WESTERN AVE. **MONTREAL, QUE.**

TILE and TERRAZZO Work

by

The Smith Marble Construction Co. Ltd.

207 VAN HORNE

RESILIENT FLOORING

Executed by

Bucci Flooring

WE ARE PLEASED TO HAVE SUPPLIED THE GLASS AND ALUMINUM WINDOWS FOR THE DRUMMOND BUILDING

Pilkington

PILKINGTON GLASS LIMITED

PILKINGTON PAINTS LIMITED

EVERYONE BENEFITS FROM PILKINGTON VISION

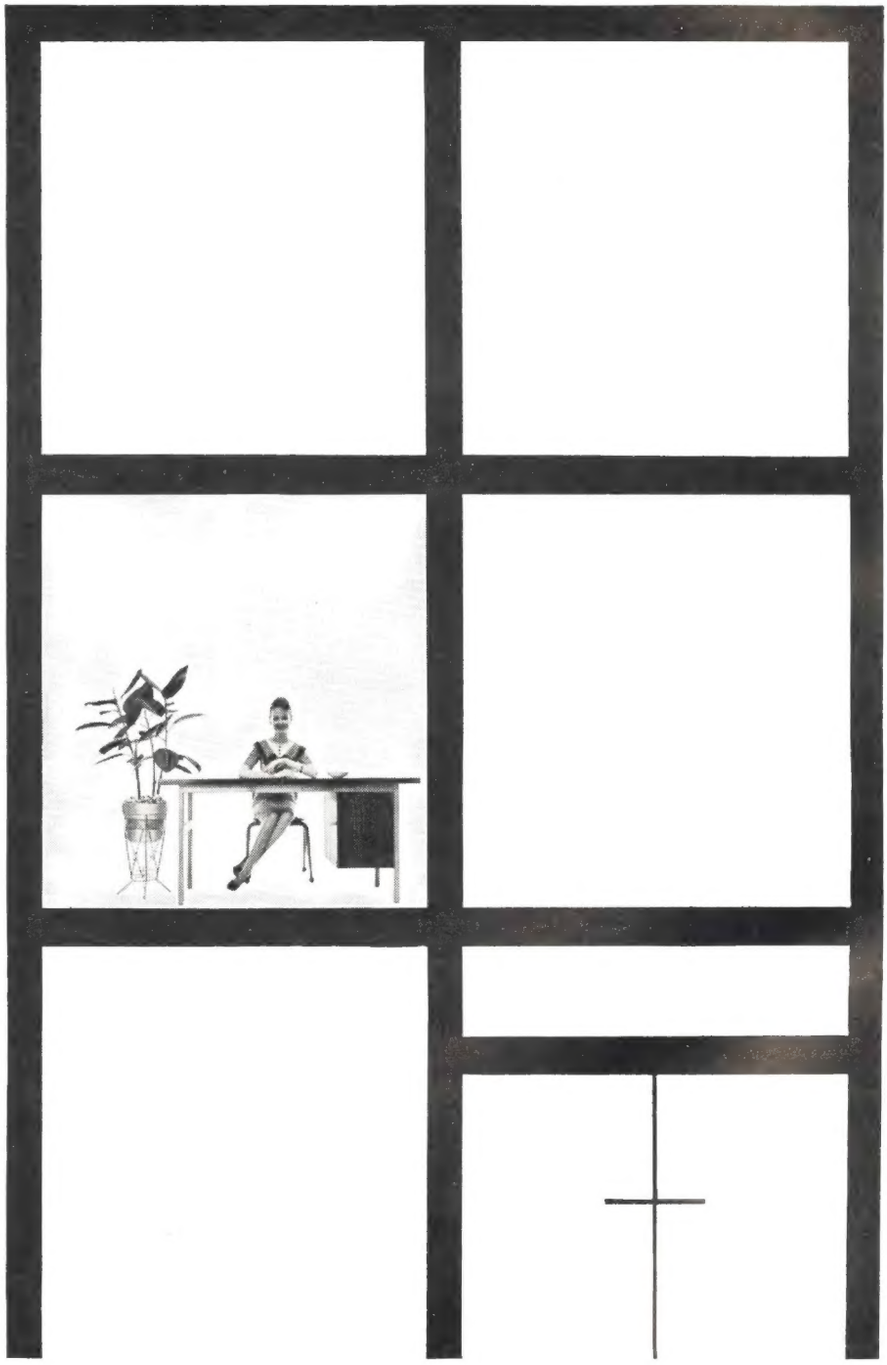

PILKINGTON GLASS LIMITED